

# Join us to Re:New Nature in the New Forest and wider area

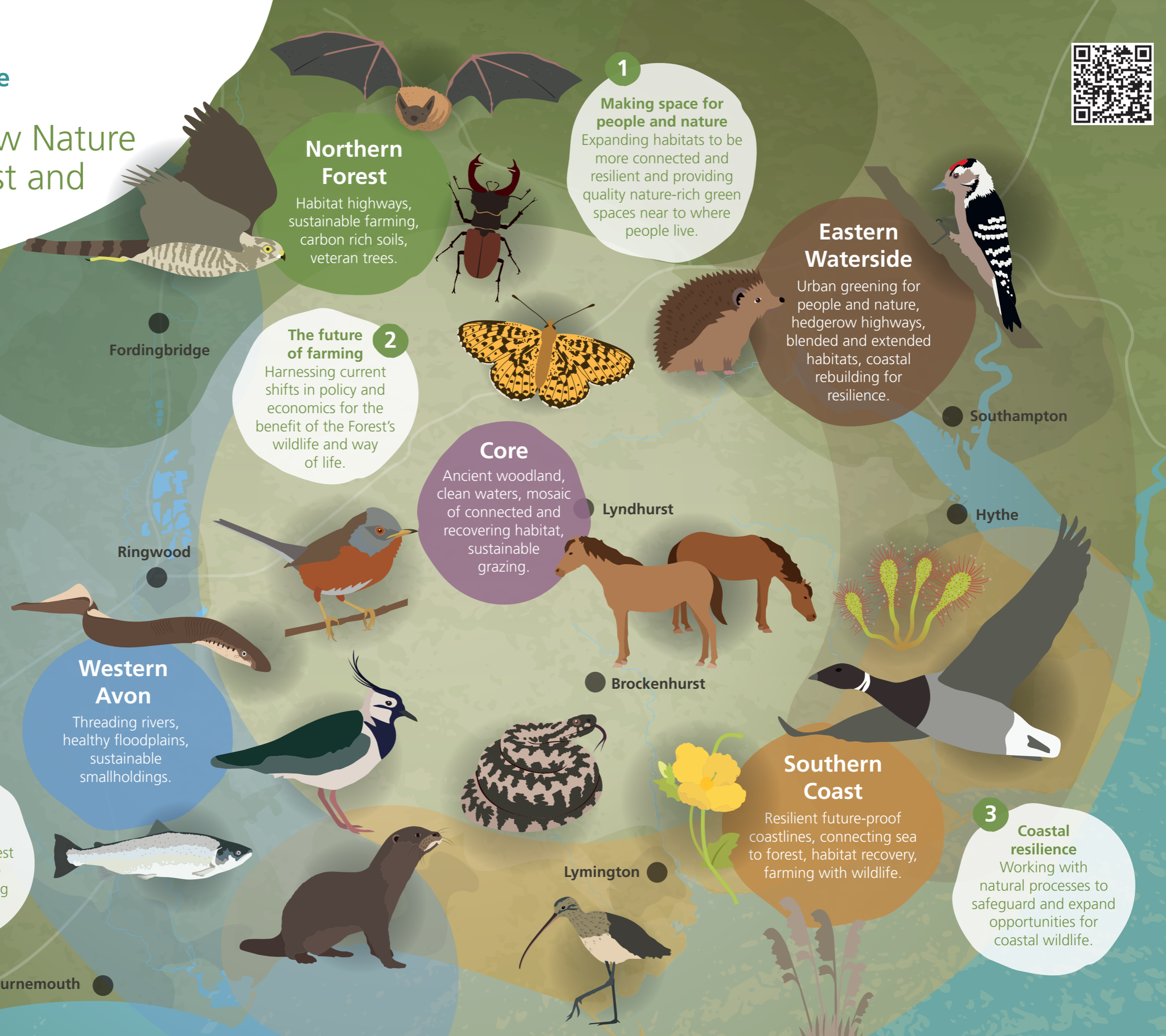

The New Forest can be viewed as the core of heavily protected habitats with four surrounding areas, each with its own landscape character. We have identified **four nature recovery themes** that will be critical to the future of the Forest.



**Northern Forest**  
Habitat highways, sustainable farming, carbon rich soils, veteran trees.

**1 Making space for people and nature**  
Expanding habitats to be more connected and resilient and providing quality nature-rich green spaces near to where people live.

**Eastern Waterside**  
Urban greening for people and nature, hedgerow highways, blended and extended habitats, coastal rebuilding for resilience.

**2 The future of farming**  
Harnessing current shifts in policy and economics for the benefit of the Forest's wildlife and way of life.

**Core**  
Ancient woodland, clean waters, mosaic of connected and recovering habitat, sustainable grazing.

**Western Avon**  
Threading rivers, healthy floodplains, sustainable smallholdings.

**Southern Coast**  
Resilient future-proof coastlines, connecting sea to forest, habitat recovery, farming with wildlife.

**4 River valleys**  
Using valleys to connect the core habitats of the Forest with those of the coast and adjoining countryside.

**3 Coastal resilience**  
Working with natural processes to safeguard and expand opportunities for coastal wildlife.

Bournemouth