

Application No: 23/00265FULL Full Application

Site: Little Firs, Barney Hayes Lane, Cadnam, Southampton SO40 2ND

Proposal: Continued use of Building for vehicle repair and servicing; associated yard and car parking

Applicant: Stephen McCarthy

Case Officer: Liz Marsden

Parish: Copythorne Parish Council

1. REASON FOR COMMITTEE CONSIDERATION

Contrary to Parish Council view.

2. POLICIES

Principal Development Plan Policies

SP15 Tranquillity
SP17 Local distinctiveness
SP43 Existing employment sites
SP42 Business and employment development
DP2 General development principles
DP49 Re-use of buildings outside the Defined Villages
DP45 Extensions to non-residential buildings and uses

NPPF

Sec 6 - Building a strong, competitive economy
Sec 12 - Achieving well-designed places
Sec 15 - Conserving and enhancing the natural environment

3. MEMBER COMMENTS

None received

4. PARISH COUNCIL COMMENTS

Copythorne Parish Council: Recommend refusal for the following reasons:

- Additional impact on neighbours who have already suffered as a result of the intensification of the use of the site as a whole (Policy SP15).
- Level of employment provided is modest in respect of this part of the overall site.

- Further intensification of use of the overall site.
- Comments made in respect of the previous Lawful Development Certificate application, relating to the use of the overall site remain pertinent to this application to regularise the current unlawful use.

5. CONSULTEES

Environmental Protection (NFDC): Support subject to conditions restricting the use of the site exclusively for motor servicing and repairs, together with restrictions on hours of operation and activities outside the building.

6. REPRESENTATIONS

Four letters of objection on grounds of:

- Adverse impact on amenities of neighbours due to pollution, noise and disturbance.
- Problems with parking, in particular inconsiderate off-site parking on the public highway of vehicles awaiting work or collection, which has resulted in the involvement of a number of authorities, including the police, and has resulted in damage to the highway verges and interference with the ability of neighbours to carry out their daily activities.
- Application states that there are 10 parking spaces available to the garage and this is not being increased, though the business is being enlarged.
- B2 uses not appropriate to residential areas.
- Application perverse in that it seeks to regularise a use that has been found to be unlawful.
- If permitted, it should be subject to conditions restricting its use, making it personal to the existing operator and removing all permitted development rights.

7. RELEVANT HISTORY

Application for a Certificate of Lawful Development for existing use for 8,199 square metres of mixed use land comprising of use classes E(g)(iii) Industrial processes, E(g)(i) Offices, B8 Storage or distribution and sui generis and including hardstanding and access; 937 square metres of mixed use buildings comprising of use classes E(g)(iii) Industrial processes, E(g)(i) Offices and sui generis; 2, 295 square metres of land used for residential purposes, use class C3; 1no. dwelling and 3no. outbuildings comprising of 153 square metres - Split Decision issued on 05 December 2022

Storage building / retain existing temporary structure/wall (96/60244) - granted on 12 March 1997

8. ASSESSMENT

Application Site

- 8.1 The application site is located in the southwestern corner of a larger premises, collectively known as Little Firs which is accessed from Barney Hayes Lane in Cadnam. The building is a single storey structure, with a footprint of around 133 sq. m and a shallow mono-pitch roof, the maximum height of which is 4.5m. It is constructed from brick and grey metal cladding. There are tall evergreen trees along the southern boundary of the site, screening the building from the dwellings to the south, and to the rear (west) there are open fields. The land to the north of the site, within Little Firs, is characterised by areas of hard surfacing used for a miscellany of purposes, including parking cars and open storage of equipment and materials, which is the subject of a current Lawful Development Certificate (LDC) for an existing use.

Proposed Development

- 8.2 The application follows the determination of the previous application for a Lawful Development Certificate in which five separate planning units were identified, one of which was the vehicle repair and servicing (Class B2) building and associated curtilage. Whilst the information provided with that application demonstrated that the building has been in B2 use for a number of years, it was not conclusively proved that the period exceeded the 10 year period required to make it lawful. The current application therefore seeks to regularise the use that is already taking place. The key considerations are whether the continued use of the building is appropriate in this location and the potential impact on the character of the area and amenity of neighbouring properties.

Consideration

- 8.3 The assessment of the information submitted with the previous application for a LDC, together with a close examination of the planning history of the site, identifies a number of lawful commercial uses on the Little Firs site, either through specific planning permissions or due to the time that they have been operational. A building in the location of the application site was also granted planning permission for use as storage, ancillary to the light industrial use of the other building on the southern boundary of the Little Firs site.
- 8.4 Little Firs, is therefore, with the exception of the dwelling and its curtilage and some open parts of the site where the use of the land for storage has not been confirmed as lawful, a business and employment location. Policy SP43 states that such sites will be retained throughout the National Park and Policy SP42 permits the redevelopment of such sites. The use of the building for commercial purposes, such as that being carried out is therefore acceptable in principle.

- 8.5 In terms of the impact on the surrounding area, the site itself is set back from the road and screened from public vantage points by properties along the road frontage and mature trees. The building itself is of a modest height and size, similar to other buildings that have been approved on the site and is not visually intrusive. The primary impact is therefore from the use of the building in terms of noise and disturbance to the occupants of neighbouring properties, the nearest of which is located around 25m from the application site.
- 8.6 The supporting information provided with the application confirms that the current business (Prestige) has been operating from the site since 2014, run by the same owner. The hours of working, according to the application form, are 07:30 – 18:00, Mondays to Fridays, with the very rare exception of activity at the weekend, though it is noted that the subsequent letter from the operator states that the hours are 08:00 - 17:30, with no weekend working. There is no bodywork repair carried out at the site, with the emphasis being on servicing, repairs, code diagnostics and MOTs. The Environmental Protection Officer at NFDC has confirmed that, subject to conditions restricting the times and uses of the building to those specified, the impact of the business in terms of noise and disturbance to neighbours is within acceptable tolerances. It should also be noted that in the years that the business has been operational, there have been few complaints about the actual work that has been carried out at the site.
- 8.7 There have, however, been complaints about the nuisance caused by the parking of cars, said to be associated with the garage, outside the site and in the layby adjacent to Southampton Road, where they have been left for considerable periods, interfering with the accesses to dwellings along this section of the road. There have been incidents of various parties, including the police, being brought in to deal with problems that have arisen. This situation appears to have been exacerbated by the reduction in the on-site car parking available to the garage, through the placing of containers on an area formerly used for parking.
- 8.8 The assessment must therefore be made as to whether the proposal can be refused on the basis of the nuisance caused by parking outside the site. It should be noted that parking standards for a B2 use, require one space per 45 sq.m of floorspace which, given the modest size of the unit would amount to three spaces. The current proposal shows 10 spaces available to the business which is more than sufficient to satisfy the parking standards and for the number of employees at the site (two full time and three part time). It is not considered that it would be possible to sustain a reason for refusal of the planning application on the grounds of lack of parking as, notwithstanding the parking issues that are allegedly caused by the current operator, the application must be assessed on the merits, or otherwise, of the actual use of the building and associated curtilage rather than the use of areas of land outside the site boundary.

- 8.9 Concern has been raised about discrepancies in the statement provided by the operator of the site, not only refuting the situation as regards the parking within the layby (including photos), but also referring to complaints that have been made over the years (again relating to off-site parking) and the fact that some on-line advertising is carried out. With regard to the advertisements, this appears to consist of a website, setting out the services provided by the workshop (in line with those specified in the application form) and its inclusion in various on-line search directories, such as Yell and Thompson, as would be expected of any business. There are, however, no signs adjacent to the road outside the site indicating the presence of the workshop to attract passing trade.

Conclusion

- 8.10 The application seeks to regularise an existing use that has taken place for a number of years, adjacent to established commercial uses, and can be accommodated on the site without adverse impact on the character and appearance of the area or neighbour amenity. It is therefore in accordance with Policies DP2, SP15, SP17 and SP42 of the New Forest National Park Local Plan 2016-2036.

9. RECOMMENDATION

Grant Subject to Conditions

Condition(s)

1. The use hereby permitted shall be restricted to motor servicing, repairs, code diagnostics, aircon, MOT and engine remapping only. No bodywork repair such as spraying or panel beating shall take place on the site and no activities other than car parking and storage shall take place outside the building.

Reason: To accord with the existing use of the site and to ensure the level and type of activity does not have an adverse impact on the amenities of neighbouring properties

2. No machinery shall be operated no process shall be carried out and no deliveries taken at or dispatched from the site except between the hours of 07.30 and 18.00 Monday to Fridays, not including recognised public holidays.

Reason: To safeguard the amenities of nearby residential properties in accordance with Policy DP2 of the adopted New Forest National Park Local Plan 2016 - 2036 (August 2019).

Informative(s):

1. The granting of this planning permission does not in any way indemnify against statutory nuisance action being taken should

substantiated complaints within the remit of part III of the Environmental Protection Act 1990 be received.

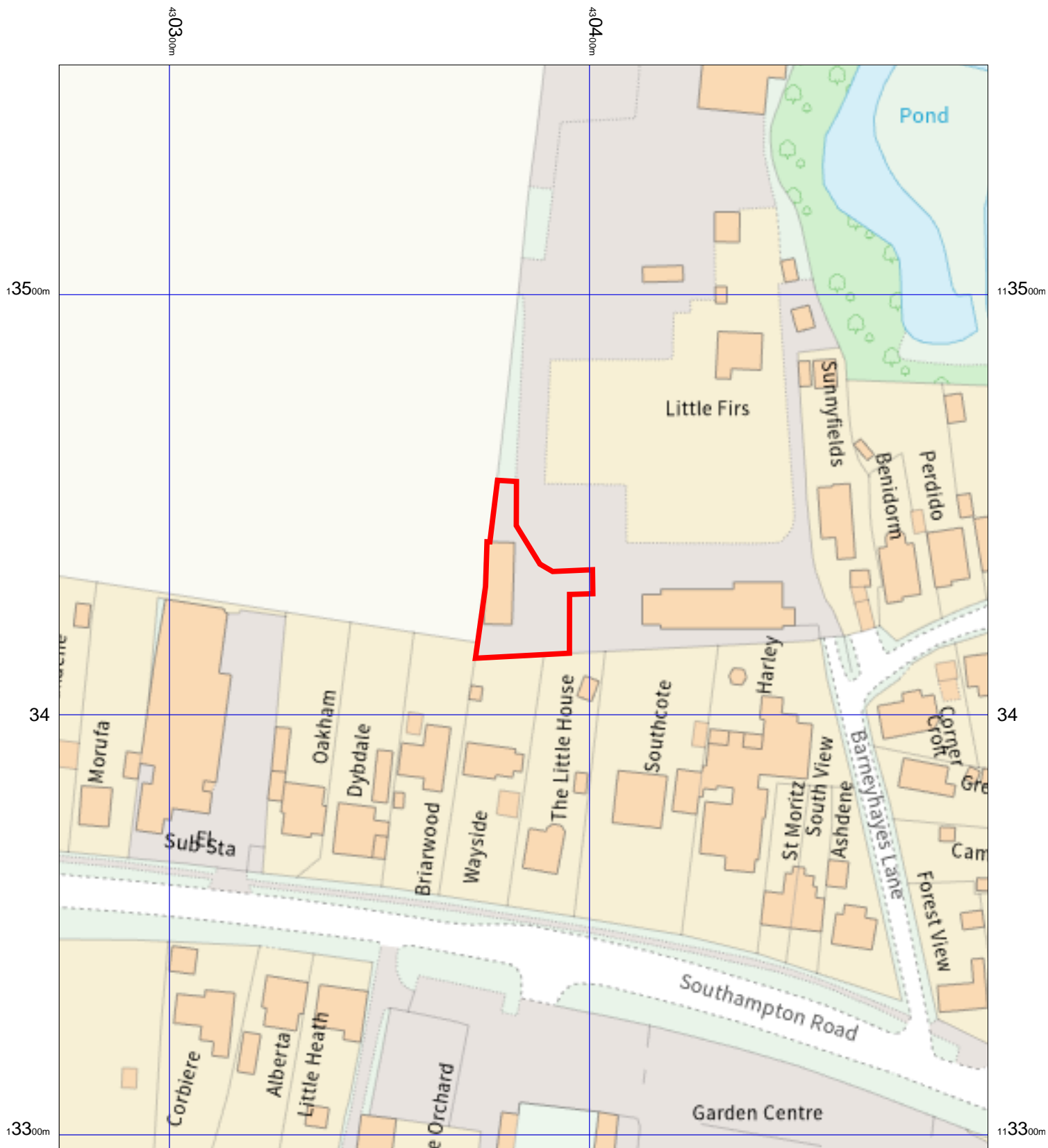

New Forest National Park Authority
Lymington Town Hall, Avenue Road,
Lymington, SO41 9ZG

Tel: 01590 646600 Fax: 01590 646666

Date: 04/07/2023

Ref: 23-00265FULL

Scale: 1:1250

© Crown copyright and database rights 2023 Ordnance Survey 100014703



Application No: 23/00508FULL Full Application

Site: Arniss Farmhouse, Southampton Road, Godshill, Fordingbridge
SP6 2JX

Proposal: First-floor balcony

Applicant: Mr Antony Sweeney

Case Officer: Ethan Townsend

Parish: Godshill Parish Council

1. REASON FOR COMMITTEE CONSIDERATION

Contrary to Parish Council view.

2. POLICIES

Development Plan Designations

Conservation Area

Principal Development Plan Policies

- DP2 General development principles
- DP18 Design principles
- DP36 Extensions to dwellings
- SP15 Tranquillity
- SP16 The historic and built environment
- SP17 Local distinctiveness

NPPF

- Sec 12 - Achieving well-designed places
- Sec 15 - Conserving and enhancing the natural environment

Supplementary Planning Documents

Design Guide SPD

3. MEMBER COMMENTS

None received

4. PARISH COUNCIL COMMENTS

Godshill Parish Council: Recommend refusal on the grounds that no light pollution mitigation has been put in place. This would mean that it is contrary to DP2f of the Local Plan which requires that ‘development

would not result in unacceptable adverse impacts associated with traffic or pollution (including air, soil, water, noise and light pollution)' In view of the NFNPA's aim to acquire International Dark Skies Reserve Status the Parish Council wishes to raise its concerns at the addition of any increase in glazing at height (patio doors) – albeit not affecting neighbours, but it considers that this will certainly have a detrimental impact on the night sky, the life of nocturnal animals along with bats, birds and insects in the locality. The proposal should therefore be considered under DP2f.

5. CONSULTTEES

None

6. REPRESENTATIONS

None received.

7. RELEVANT HISTORY

Stables (22/00953FULL) granted on 28 March 2023

Application for a Certificate of Lawful Development for continued use of studio as an independent dwelling (21/00985)- certificate issued (lawful) on 11 April 2022

8. ASSESSMENT

Application Site

- 8.1 Arniss Farmhouse is a two-storey, detached dwelling accessed via a narrow drive off Southampton Road. The site is located within the Western Escarpment Conservation Area.

Proposed Development

- 8.2 This application seeks consent for a first-floor balcony over an existing single-storey flat roofed element of the dwellinghouse. The balustrade would be made of clear glass. The doors to access the balcony would be made of wood effect uPVC to match the existing dwellinghouse.

Consideration

- 8.3 The relevant considerations relate to compliance with Policy DP36; the impact of the proposed development upon the dwelling, its curtilage, and the conservation area; and the impact upon neighbour amenity.
- 8.4 Policy DP36 of adopted Local Plan relates to extensions to dwellings and requires that all extensions should be appropriate to the dwelling and the curtilage. In this case, the proposed balcony would not result in the overdevelopment of the plot, as the footprint of the dwellinghouse would not be increasing in size. As the property does not lie within any of the four defined villages, the proposal would need to adhere to the floorspace

restriction contained within Policy DP36 of the Local Plan. The Authority's Planning Information Leaflet (January 2022) identifies that, when measuring floorspace for balconies, the covered space below would be included within the floorspace calculations but the floorspace of the balcony itself would not be included. As the balcony would be on an existing single-storey element of the dwellinghouse, it would not result in any additional floorspace at the property. Therefore, the proposal would comply with the floorspace restrictions set out in DP36.

8.5 With regards to the impact on the conservation area and neighbouring amenity, Arniss Equestrian Centre is located to the east of the dwellinghouse. The proposed balcony would be on the west elevation of the dwellinghouse and, due to the screening and distance from the Equestrian Centre, it would not result in any adverse impacts upon amenity. The balcony would be viewed against the existing dwelling and would not have an adverse impact on the character or appearance of the conservation area.

8.6 Godshill Parish Council have recommended refusal due to concerns about light pollution. With regards to light pollution, there is no external lighting proposed for the balcony. The Parish Council have shared concern over the new balcony doors. Whilst this could permit light outwards, light would not project upwards. The alteration from windows to balcony doors would not require planning permission and could be undertaken as permitted development. To ensure that light pollution is mitigated at this site, a condition will be attached to restrict any external lighting at the site. Overall, it is considered that the proposal would not result in an adverse impact upon neighbouring amenity or harm the dark skies of the New Forest in accordance with Local Plan Policies DP2 and SP15.

8.7 The Parish Council have also raised concern over the safety of the access ladder, whilst this is not a planning consideration, it should be noted that this ladder is for an emergency escape and maintenance only.

Conclusion

8.8 The proposal would accord with Policies DP36, DP2, SP15 and SP16 and it is therefore recommended that planning permission is granted subject to conditions.

9. RECOMMENDATION

Grant Subject to Conditions

Condition(s)

1. The development hereby permitted shall be begun before the expiration of three years from the date of this permission.

Reason: To comply with Section 91 of the Town and Country Planning Act 1990 as amended by Section 51 of the Planning and Compulsory Purchase Act 2004.

2. Development shall only be carried out in accordance with drawing nos: 22214/01, DR1, DR2, and DR3. No alterations to the approved development shall be made unless otherwise agreed in writing by the New Forest National Park Authority.

Reason: To ensure an acceptable appearance of the building in accordance with Policies SP16, SP17, DP18 and DP2 of the adopted New Forest National Park Local Plan 2016- 2036 (August 2019).

3. The external facing materials to be used in the development shall be as stated on the application form and drawings hereby approved, unless otherwise agreed in writing by the New Forest National Park Authority.

Reason: To ensure an acceptable appearance of the building in accordance with Policy DP2 of the adopted New Forest National Park Local Plan 2016 - 2036 (August 2019).

4. No external lighting shall be installed on the site unless details of such proposals have been submitted to and approved in writing by the New Forest National Park Authority.

Reason: To protect the amenities of the area in accordance with Policies DP2 and SP15 of the adopted New Forest National Park Local Plan 2016 - 2036 (August 2019).

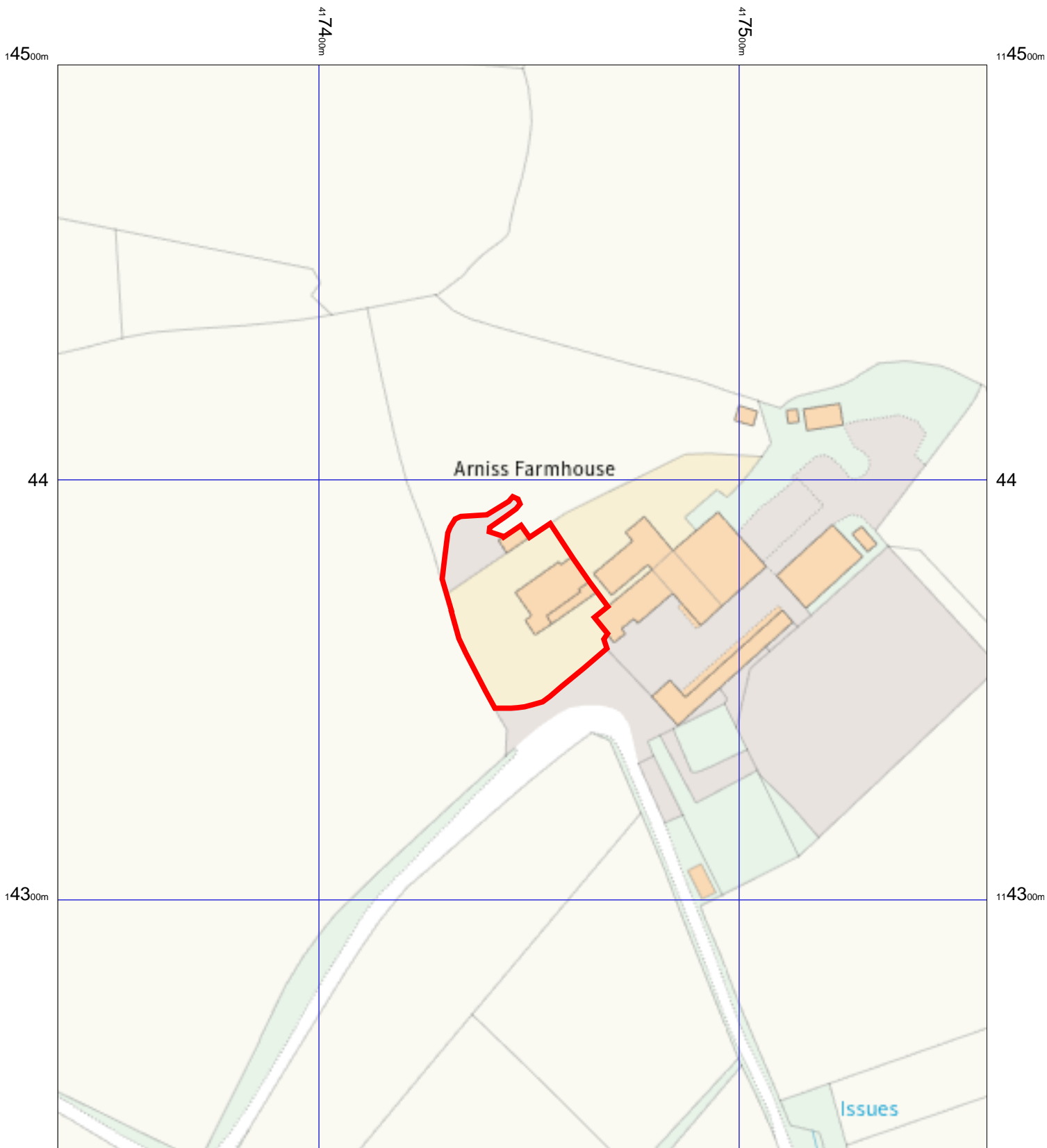

NEW FOREST
NATIONAL PARK

New Forest National Park Authority
Lymington Town Hall, Avenue Road,
Lymington, SO41 9ZG

Tel: 01590 646600 Fax: 01590 646666

Date: 04/07/2023

Ref: 23/00508FULL

Scale: 1:1250

© Crown copyright and database rights 2023 Ordnance Survey 100014703

