

## NEW FOREST NATIONAL PARK AUTHORITY

### TOWN AND COUNTRY PLANNING (GENERAL PERMITTED DEVELOPMENT) (ENGLAND) ORDER 2015

#### DIRECTION MADE UNDER ARTICLE 4 WITHOUT IMMEDIATE EFFECT

**WHEREAS** the New Forest National Park Authority being the appropriate local planning authority within the meaning of Article 4(5) of the Town and Country Planning (General Permitted Development) (England) Order 2015 (as amended) is satisfied that it is expedient that development of the description set out in Schedule 1 below should not be carried out on the land described in Schedule 2 below unless planning permission for that development is granted on an application made under Part III of the Town and Country Planning Act 1990 (as amended)

**AND WHEREAS** the New Forest National Park Authority considers that development of the said description would be prejudicial to the proper planning of its area and would constitute a threat to the amenities of its area

**NOW THEREFORE** the New Forest National Park Authority in pursuance of the power conferred on it by Article 4 of the said Order **HEREBY DIRECTS** that the permission granted by Article 3 of the said Order shall not apply to development of the description set out in Schedule 1 on the land specified in Schedule 2

**THIS DIRECTION** will come into force on 30 September 2022

#### SCHEDULE 1

Development, being development comprised within Classes B and BA of Part 4 of Schedule 2 to the said Order and not being development comprised within any other Class, consisting of any use of land as a temporary campsite unless both of the following apply:

- The number of pitches at the temporary campsite numbers 50 or fewer; and
- The land was first used as a temporary campsite before 1 March 2020.

**SCHEDULE 2**

The land shown edged red on the attached plan, being all the land within the New Forest National Park

**MADE UNDER THE COMMON SEAL OF THE NEW FOREST NATIONAL PARK AUTHORITY**

This *20<sup>th</sup>* day of *September* 2021

The Common Seal of the New Forest National Park Authority was affixed to this Direction in the presence of

*[Signature]*

Solicitor and Monitoring Officer  
New Forest National Park Authority



**CONFIRMED UNDER THE COMMON SEAL OF THE NEW FOREST NATIONAL PARK AUTHORITY**

This *8<sup>th</sup>* day of *April* 2021/2 *STH.*

The Common Seal of the New Forest National Park Authority was affixed to this Direction in the presence of

*[Signature]*

Executive Director  
New Forest National Park Authority





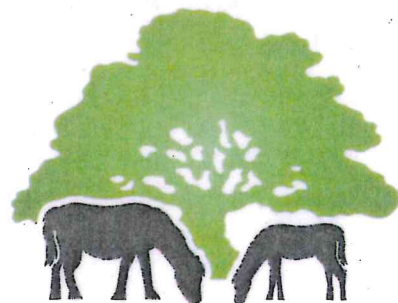
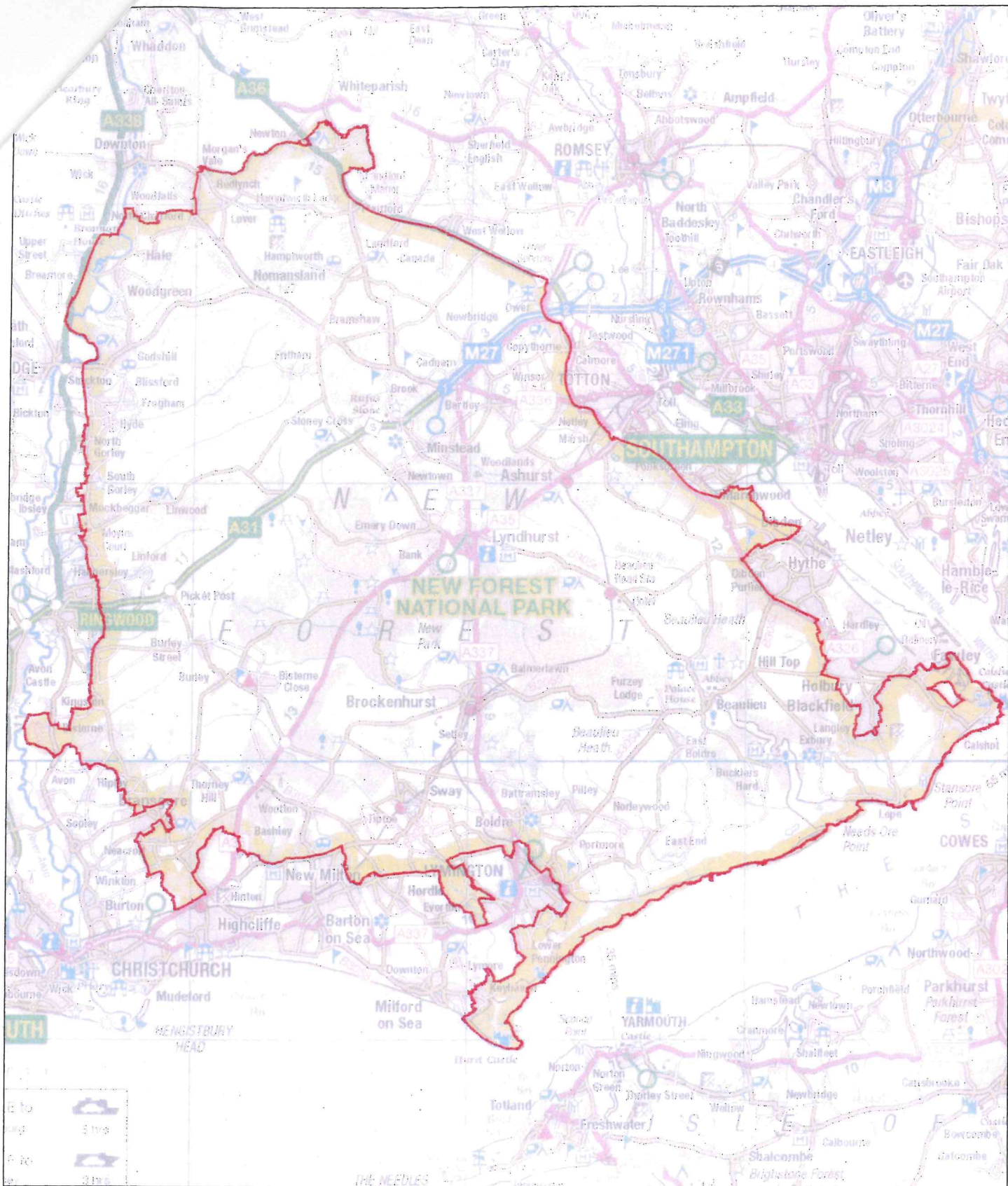

New Forest National Park Authority  
 Lymington Town Hall  
 Avenue Road  
 Lymington  
 SO41 9ZG

Tel: 01590 646600

Date: 17/09/2021

**Article 4 Direction Plan  
 New Forest National Park Boundary**

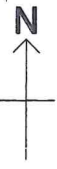

**NEW FOREST  
 NATIONAL PARK**

**SCALE: 1:190000**

© Crown copyright and database rights 2021 Ordnance Survey 100014703