



NEW FOREST
NATIONAL PARK

New Forest National Park

Protecting together, shaping tomorrow

**New Forest Consultative Panel Meeting
1 December 2022**

Partnership Plan Themes

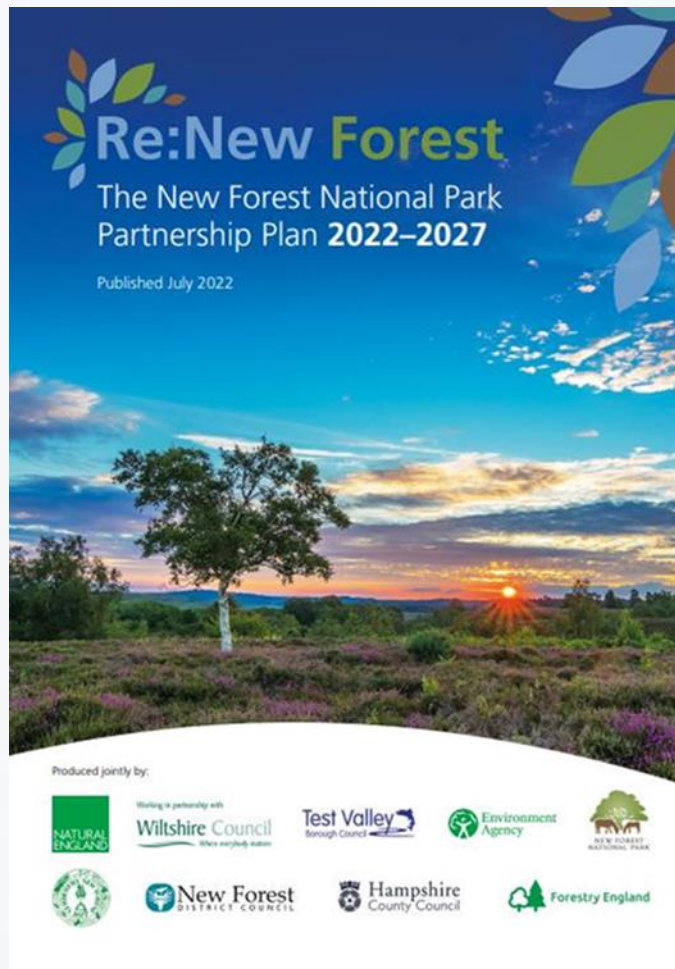

- Climate
- Nature
- People
- Place
- Partnership

Climate – reaching Net Zero

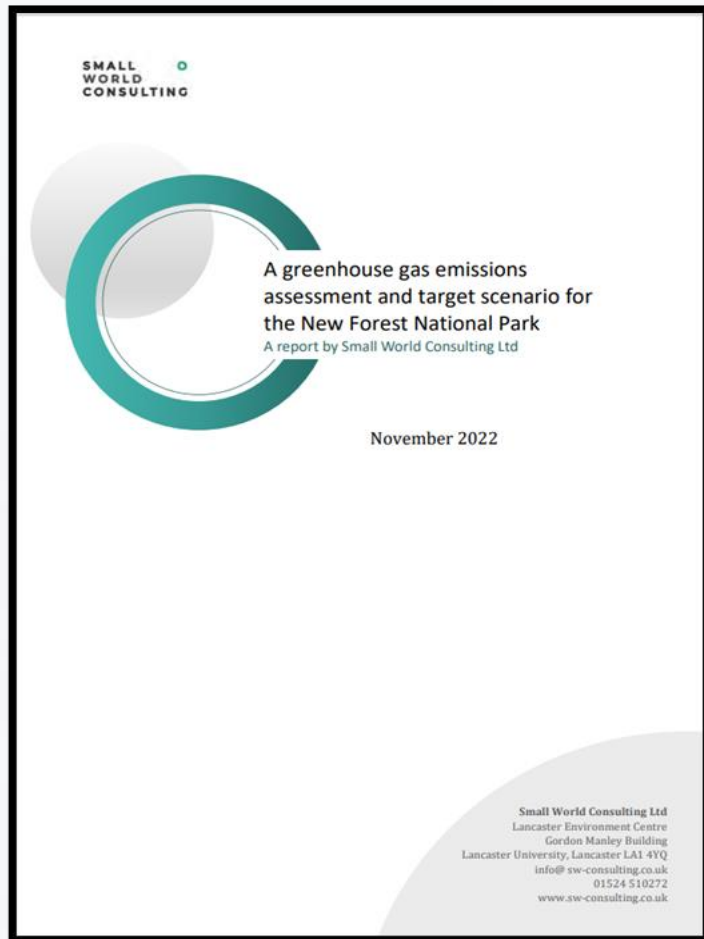

The report outlines:

- where emissions arise in the National Park
- the emission reductions that will safeguard against runaway climate change
- recommendations for how everyone who has a stake in the National Park can achieve impact.

[Net zero with nature programme - New Forest National Park Authority \(newforestnpa.gov.uk\)](https://www.newforestnpa.gov.uk)

Report highlights

- The role residents, visitors, local organisations and businesses can play in building climate resilience locally
- Food & drink are the largest source of emissions associated with residents' lifestyles
- Changes to the way land is managed could result in the National Park removing more emissions from atmosphere annually than it produces
- Lists areas that can play a key role in building resilience such as construction, home energy, food production and diets, travel and transport...

Residents: 540,160 tCO₂e

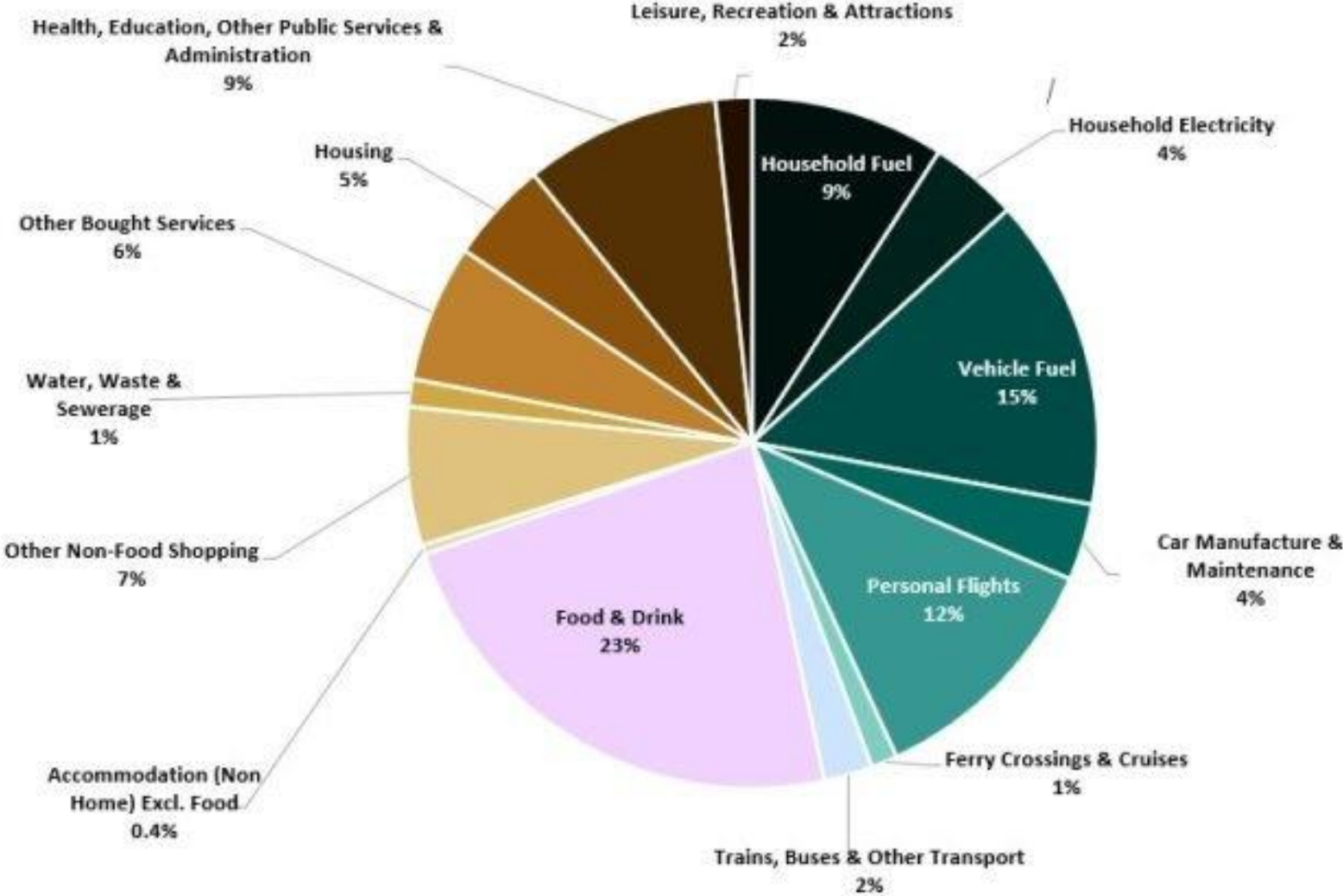

Nature – Natural Environment Investment Readiness Fund

- New source of funding for environmental projects in England, announced by Defra and the Environment Agency earlier this year
- £100,000 year-long project to develop a model to drive private investment into nature recovery projects
- Forestry England, Cadland and Barker Mills estates involved in pilot
- Project outcomes shared with around 50 landowners

Nature – Habitat Mitigation

- NPA Revised Habitat Mitigation Scheme adopted in 2020
- Seeks contributions from developers to mitigate impacts of new development
- All LPAs have their own mitigation schemes
- A priority in the Partnership Plan is to develop a more strategic approach to habitat mitigation
- LPAs now working together to agree a consistent framework within which contributions are sought

People – Local List project



- Recognises the positive role buildings, structures, sites, monuments and other features play in reinforcing local character and the distinctiveness of areas
- Received funding to support work with local communities who can nominate local landmarks for inclusion on the list
- Agreed to add 31 new sites to the local list at last month's Planning Committee meeting

[PC-410-22-Local-Listing-Planning-Committee-cover-report-15.11.22-11 \(2\).pdf](#)

Place - Public Space Protection Orders

- Details of the two draft PSPOs agreed by the NFDC Cabinet on 2 November are available at [Agenda for Cabinet on Wednesday, 2nd November, 2022, 10.00 am Council Services \(newforest.gov.uk\)](#)
- PSPO No. 1 – lighting of fires and bbqs
- PSPO No. 2 – feeding & petting of New Forest Pony, Horse, Mule or Donkey
- Public consultation to be launched on 5 December

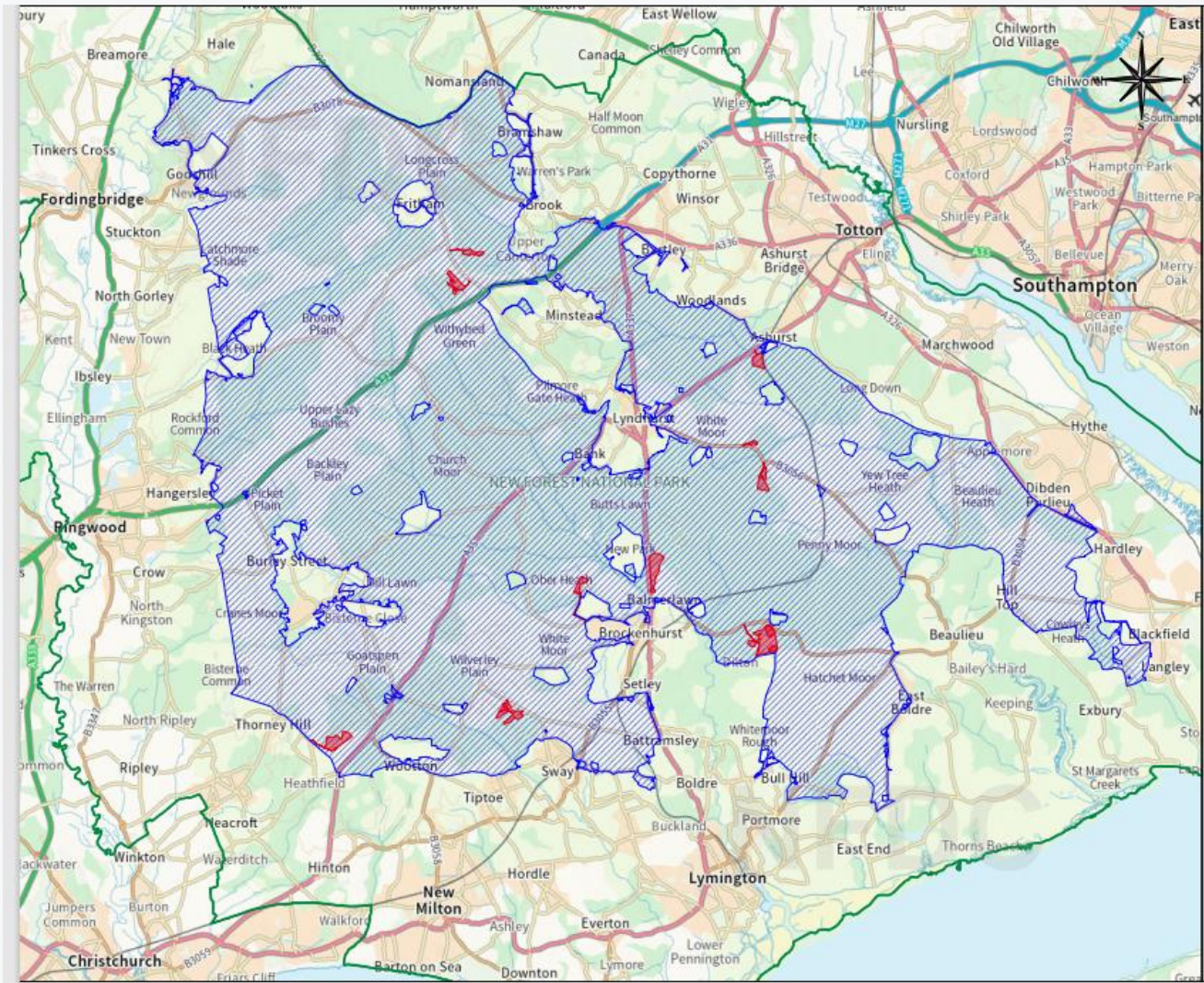

New Forest
DISTRICT COUNCIL

Tel: 023 8028 5000
www.newforest.gov.uk

**THE NEW FOREST
PUBLIC SPACES PROTECTION
ORDER 2022 (NO.1)**

Overview Map

-  Restricted Area
-  Forestry England Campsites
-  District Boundary

Scale 1:100000

© Crown copyright and database rights 2022
Ordnance Survey 100026220



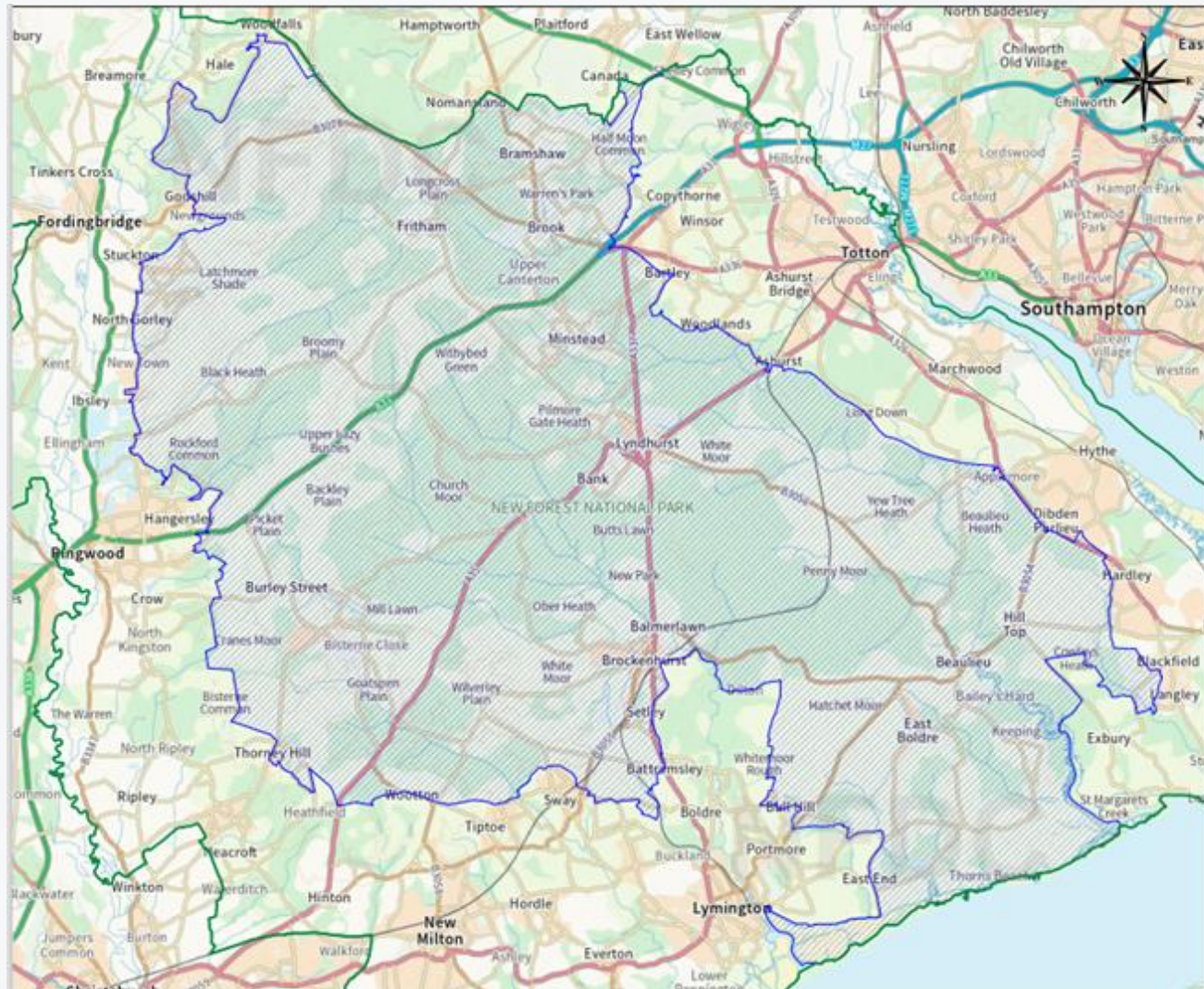

New Forest
DISTRICT COUNCIL

Tel: 023 8028 5000
www.newforest.gov.uk

**THE NEW FOREST
PUBLIC SPACES PROTECTION
ORDER 2022 (NO.2)**

Overview Map

- Restricted Area
- ~ District Boundary

Scale 1:100000

© Crown copyright and database rights 2022
Ordnance Survey 100026220



Place - Freeports

- Report to Authority meeting last month
- Special areas within the UK's borders where different economic regulations apply
- Centred around one or more air, rail, or seaport, but can extend up to 45km beyond the port(s) – the 'outer boundary'
- Planning guidance states *“Freeports will provide a supportive planning environment for the development of tax and customs sites through an extension of permitted development rights and incentivising use of local development orders”*

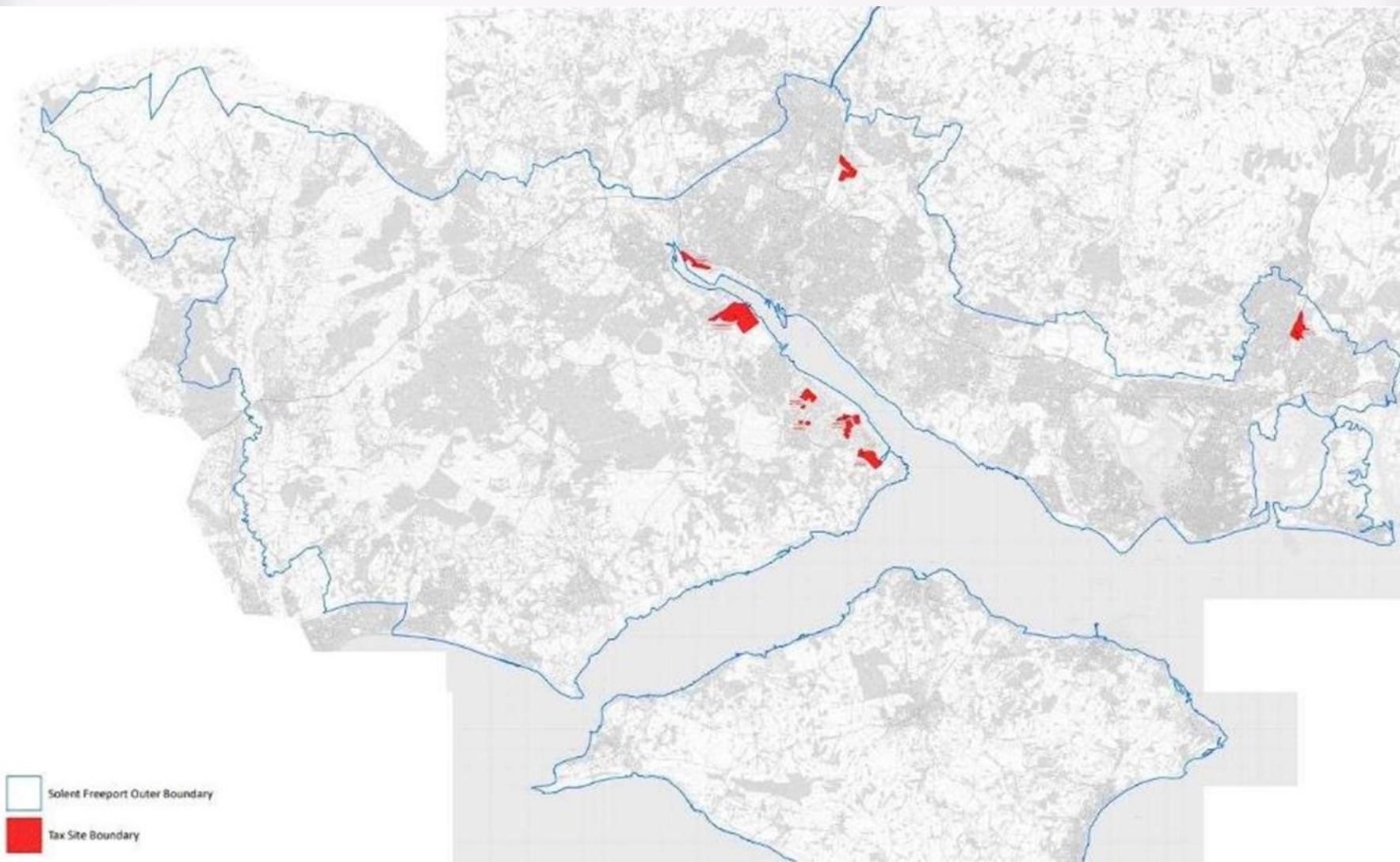

Place – Freeports

- Government response (Sept 22):
- The Outer Boundary indicates the area expected to benefit most directly from the Freeport's economic impacts
- Not earmarked for development or any special planning status
- LPAs will remain responsible for providing planning permission within the Freeport area
- Does not eliminate the need for an EIA
- No proposal to change permitted development rights for Freeports
- NPA continues to seek further clarification

Citizen Portal Planning

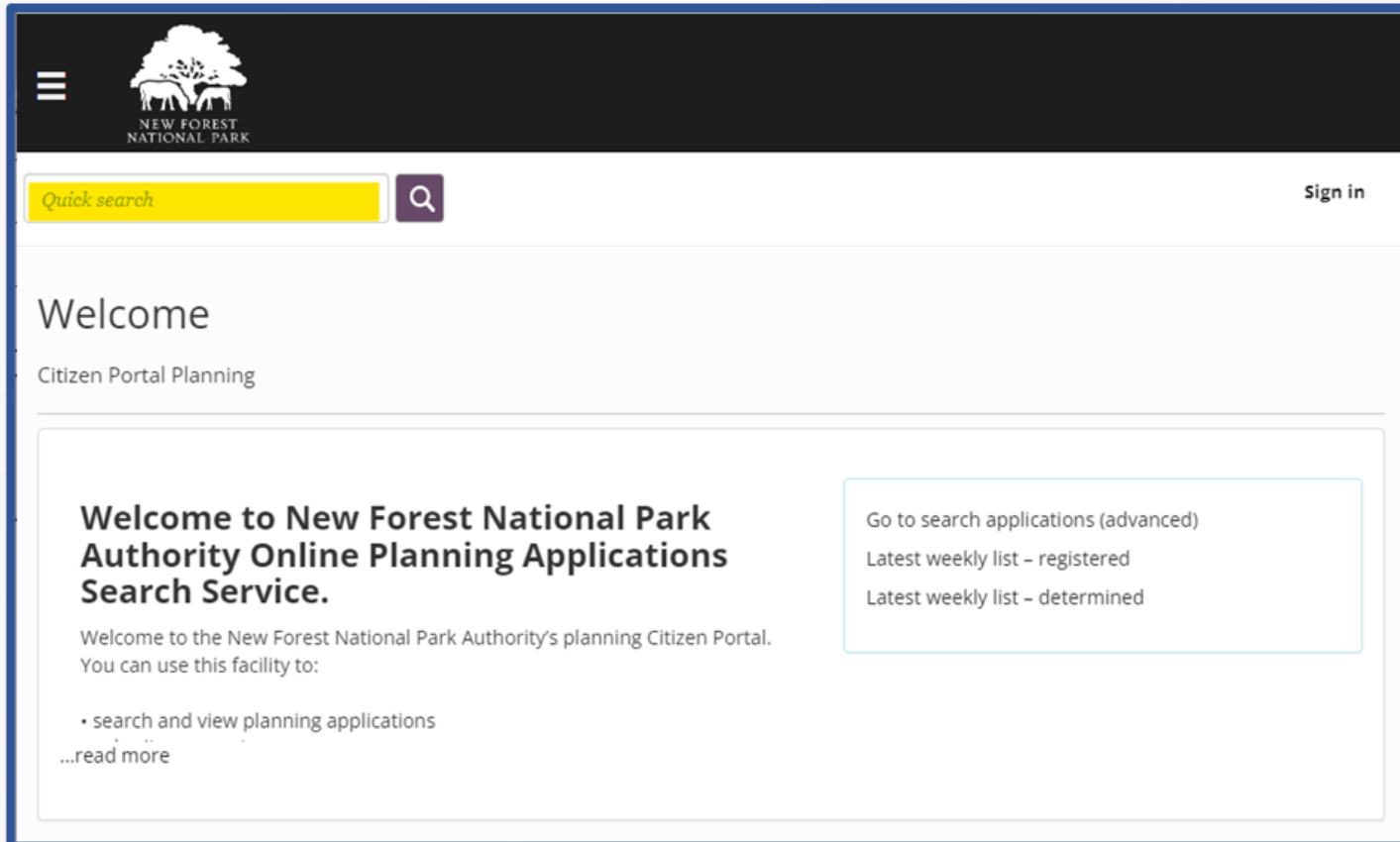

The screenshot shows the top navigation bar with the New Forest National Park Authority logo and a search bar. Below the search bar, the page is titled "Welcome" and "Citizen Portal Planning". The main content area features a large heading: "Welcome to New Forest National Park Authority Online Planning Applications Search Service." Below this heading, there is a paragraph: "Welcome to the New Forest National Park Authority's planning Citizen Portal. You can use this facility to:" followed by a bulleted list: "• search and view planning applications" and a link "...read more". To the right of this main text, there is a light blue box containing three links: "Go to search applications (advanced)", "Latest weekly list - registered", and "Latest weekly list - determined".

 NEW FOREST NATIONAL PARK

Quick search 

Sign in

Welcome

Citizen Portal Planning

Welcome to New Forest National Park Authority Online Planning Applications Search Service.

Welcome to the New Forest National Park Authority's planning Citizen Portal. You can use this facility to:

- search and view planning applications

[...read more](#)

[Go to search applications \(advanced\)](#)
[Latest weekly list - registered](#)
[Latest weekly list - determined](#)

Ashurst Hospital – 22/00548

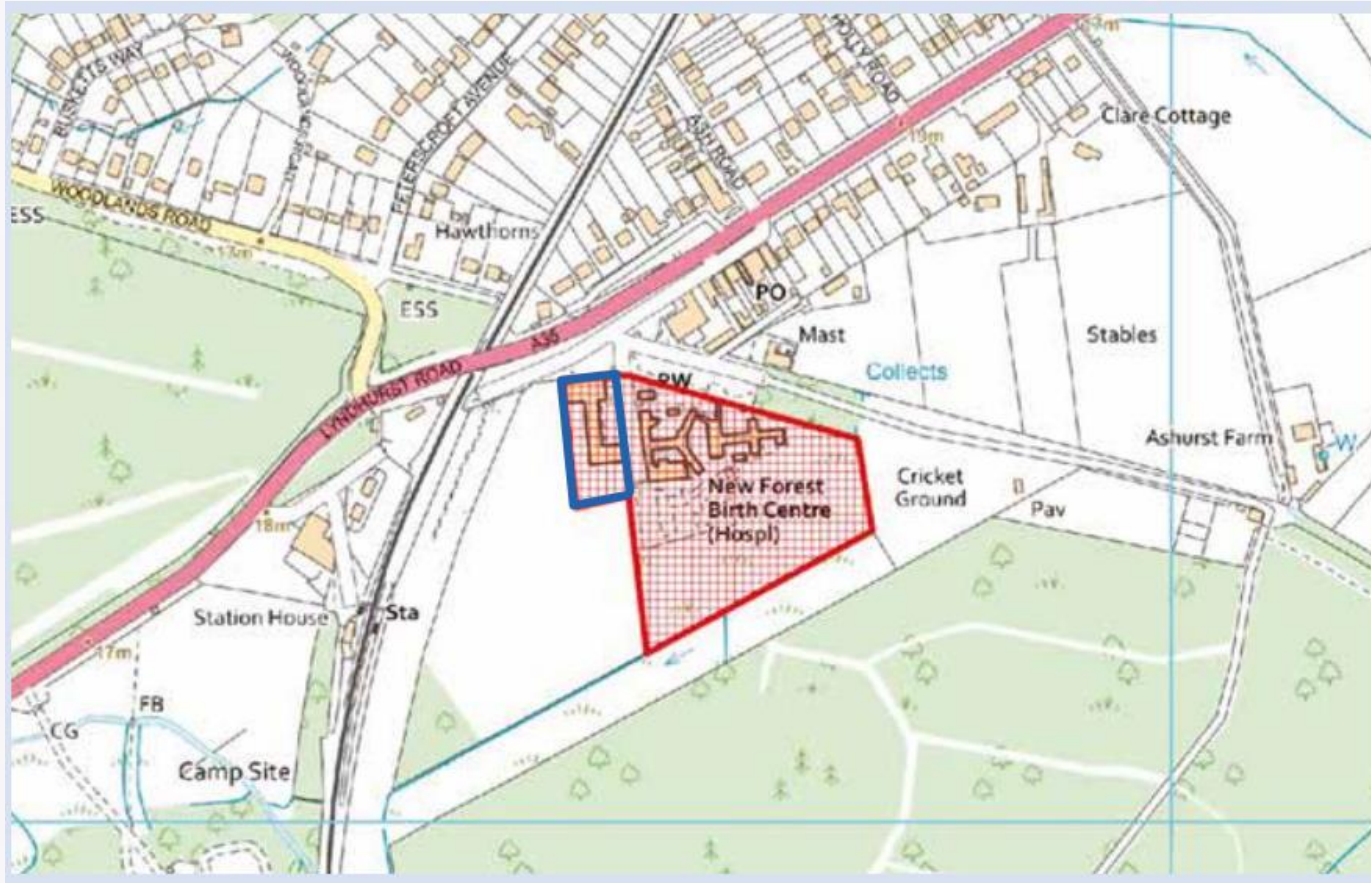

Ashurst Hospital – 22/00548



Planning – Enforcement at Vernon Dene, Bransgore



IMPORTANT - THIS COMMUNICATION AFFECTS YOUR PROPERTY

NEW FOREST NATIONAL PARK AUTHORITY

TOWN AND COUNTRY PLANNING ACT 1990 (AS AMENDED BY THE PLANNING AND COMPENSATION ACT 1991)

ENFORCEMENT NOTICE

ISSUED BY: New Forest National Park Authority

1. **THIS IS A FORMAL NOTICE** which is issued by the Authority because it appears to them that there has been a breach of planning control, under section 171A(1) (a) of the above Act, at the land described below. They consider that it is expedient to issue this Notice, having regard to the provisions of the development plan and to other material planning considerations.

2. **THE LAND AFFECTED**

Land at Vernon Dene, Ringwood Road, North Ripley, Bransgore, Christchurch, BH23 8EL shown edged red on the plan attached to this Notice.

3. **THE BREACH OF PLANNING CONTROL ALLEGED**

Without planning permission, the carrying out of engineering works ('the site works') comprising the laying of hard surfaces for caravan bases, formation of internal roads, driveways, parking spaces, creation of two new paved bell mouth entrances including the erection of boundary walls and brick pillars, and the installation of utility cabinets, water and foul drainage systems, to facilitate the introduction of up to 92 permanently sited caravans on the land affected.

4. **REASONS FOR ISSUING THIS NOTICE**

It appears to the Authority that the above breach of planning control has occurred within the last four years.

The site lies in an area of open countryside within the New Forest National Park and within the catchment of the River Avon Special Area of Conservation (SAC). The site also adjoins the New Forest Site of Special Scientific Interest (SSSI) and lies within 400m of the New Forest Special Area of Conservation (SAC), the New Forest Special Protection Area (SPA) and the New Forest Ramsar.

The Secretary of State has issued a Screening Direction (on 21 April 2022) confirming that the site works are likely to have significant effects on the environment and are 'EIA' development within the meaning of the Town and Country Planning (Environmental Impact Assessment) Regulations 2017.

Partnership – Green Halo Conference – 6 Dec 2022



Where nature, people and business flourish - Green Halo



And finally...

- 26 January - Authority Meeting
- 29 January - New Forest Volunteer Fair, Brockenhurst Village Hall 29 , 10.30am – 4pm:
- Throughout March – New Forest Awakening Festival www.newforestnpa.gov.uk/awakening
- Sustainable Communities Fund: keen to see more applications. Ceiling raised to £10k. [Grants to tackle the climate and nature emergency in the New Forest - New Forest National Park Authority \(newforestnpa.gov.uk\)](http://www.newforestnpa.gov.uk/grants-to-tackle-the-climate-and-nature-emergency-in-the-new-forest)