

NEW FOREST NATIONAL PARK AUTHORITY

TOWN AND COUNTRY PLANNING (GENERAL PERMITTED DEVELOPMENT) (ENGLAND) ORDER 2015

DIRECTION MADE UNDER ARTICLE 4 WITHOUT IMMEDIATE EFFECT

WHEREAS the New Forest National Park Authority being the appropriate local planning authority within the meaning of Article 4(5) of the Town and Country Planning (General Permitted Development) (England) Order 2015 (as amended) is satisfied that it is expedient that development of the description set out in Schedule 1 below should not be carried out on the land described in Schedule 2 below unless planning permission for that development is granted on an application made under Part III of the Town and Country Planning Act 1990 (as amended)

AND WHEREAS the New Forest National Park Authority considers that development of the said description would be prejudicial to the proper planning of its area and would constitute a threat to the amenities of its area

NOW THEREFORE the New Forest National Park Authority in pursuance of the power conferred on it by Article 4 of the said Order **HEREBY DIRECTS** that the permission granted by Article 3 of the said Order shall not apply to development of the description set out in Schedule 1 on the land specified in Schedule 2

THIS DIRECTION will come into force on 30 September 2022

SCHEDULE 1

Development, being development comprised within Classes B and BA of Part 4 of Schedule 2 to the said Order and not being development comprised within any other Class, consisting of any use of land as a temporary campsite unless both of the following apply:

- The number of pitches at the temporary campsite numbers 50 or fewer; and
- The land was first used as a temporary campsite before 1 March 2020.

SCHEDULE 2

The land shown edged red on the attached plan, being all the land within the New Forest National Park

MADE UNDER THE COMMON SEAL OF THE NEW FOREST NATIONAL PARK AUTHORITY

This *20th* day of *September* 2021

The Common Seal of the New Forest National Park Authority was affixed to this Direction in the presence of

[Signature]
.....

Solicitor and Monitoring Officer
New Forest National Park Authority



CONFIRMED UNDER THE COMMON SEAL OF THE NEW FOREST NATIONAL PARK AUTHORITY

This day of 2021

The Common Seal of the New Forest National Park Authority was affixed to this Direction in the presence of

.....

Executive Director
New Forest National Park Authority

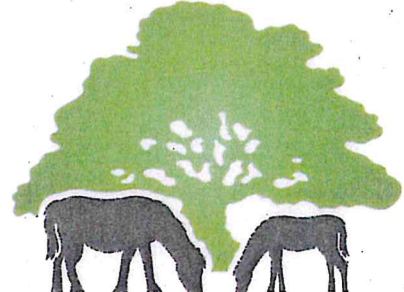
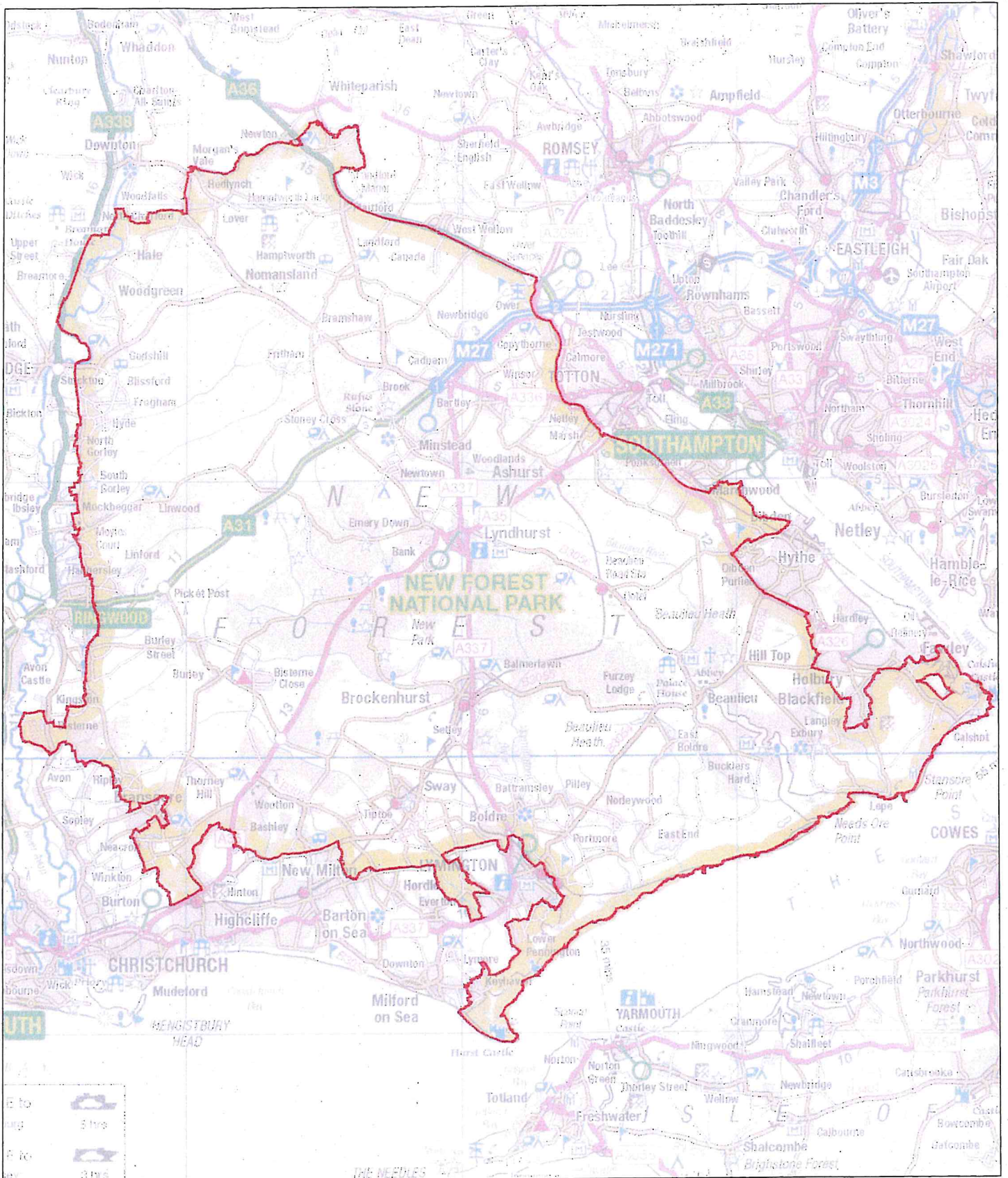

New Forest National Park Authority
 Lymington Town Hall
 Avenue Road
 Lymington
 SO41 9ZG

Tel: 01590 646600

Date: 17/09/2021

**Article 4 Direction Plan
 New Forest National Park Boundary**



SCALE: 1:190000

**NEW FOREST
 NATIONAL PARK**