

NEW FOREST NATIONAL PARK AUTHORITY

**TOWN AND COUNTRY PLANNING
(GENERAL PERMITTED DEVELOPMENT) (ENGLAND)
ORDER 2015, AS AMENDED**

**DIRECTION MADE UNDER ARTICLE 4(1)
(WITH IMMEDIATE EFFECT)**

WHEREAS the New Forest National Park Authority (the Authority) being the appropriate local planning authority within the meaning of article 4(5) of the Town and Country Planning (General Permitted Development) (England) Order 2015 (as amended), is satisfied that it is expedient that development of the description set out in the Schedule below should not be carried out on the land shown edged red on the attached plan, unless planning permission is granted on an application made under Part III of the Town and Country Planning Act 1990 (as amended).

AND WHEREAS the said Authority considers that the development of the said description would be prejudicial to the proper planning of its area and would constitute a threat to the amenities of its area.

NOW THEREFORE the said Authority in pursuance of the power conferred on it by article 4(1) of the Town and Country Planning (General Permitted Development) (England) Order 2015, as amended, hereby directs that the permission granted by Article 3 of the said Order shall not apply to development on the said land of the description set out in the Schedule below.

THIS DIRECTION is made under article 4(1) of the said Order and, in accordance with article 4(4) and Schedule 3, shall remain in force until 2 May 2021 (being six months from the date of this direction) and shall then expire unless it has been confirmed by the local planning authority in accordance with article 2(6) of Schedule 3 of the said Order before the end of the six month period.

SCHEDULE

The erection, construction, maintenance, improvement or alteration of a gate, fence, wall or other means of enclosure being development comprised within **Class A of Part 2 of Schedule 2 to the said Order** and not being development comprised within any other Class.

MADE UNDER THE COMMON SEAL OF THE NEW FOREST NATIONAL PARK AUTHORITY

This 3rd day of November 2020

The Common Seal of the New Forest National Park Authority was affixed to this Direction in the presence of



Solicitor and Monitoring Officer
New Forest National Park Authority



208

CONFIRMED UNDER THE COMMON SEAL OF THE NEW FOREST NATIONAL PARK AUTHORITY

This day of 202

The Common Seal of the New Forest National Park Authority was affixed to this Direction in the presence of

.....

Executive Director Strategy and Planning

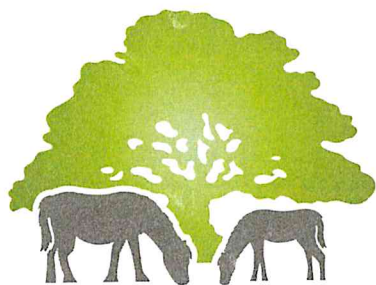
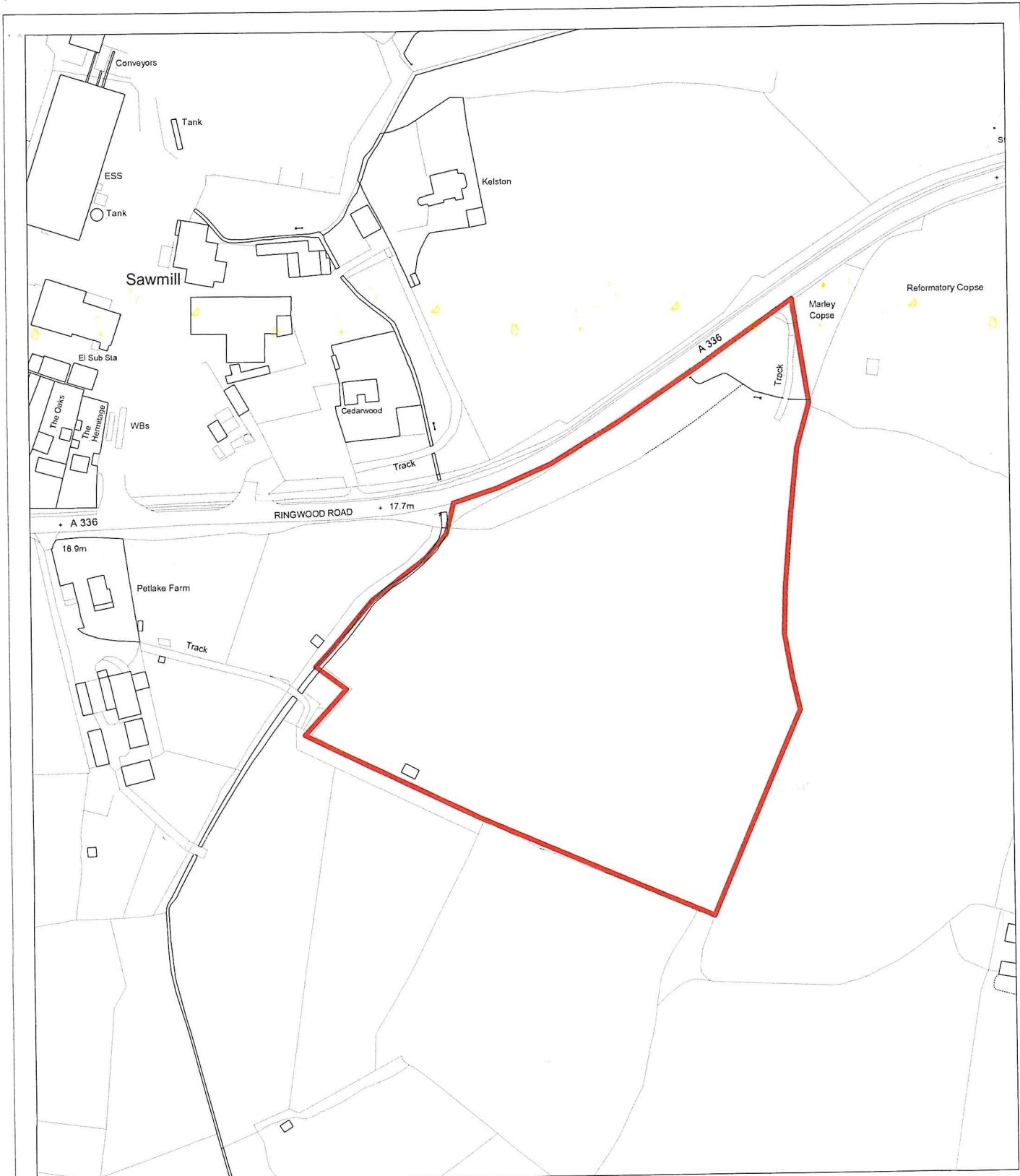

**NEW FOREST
NATIONAL PARK**

New Forest National Park Authority
Lymington Town Hall
Avenue Road
Lymington
SO41 9ZG

Tel: 01590 646600
Fax: 01590 646666

Date: 12/10/2020

ARTICLE 4 DIRECTION

Land south of A36 Ringwood Road
Bartley
SO40 7LA



SCALE: 1:2500

© Crown copyright and database rights 2020 Ordnance Survey 100014703

