

## New Forest Water Treatment Catchment Areas

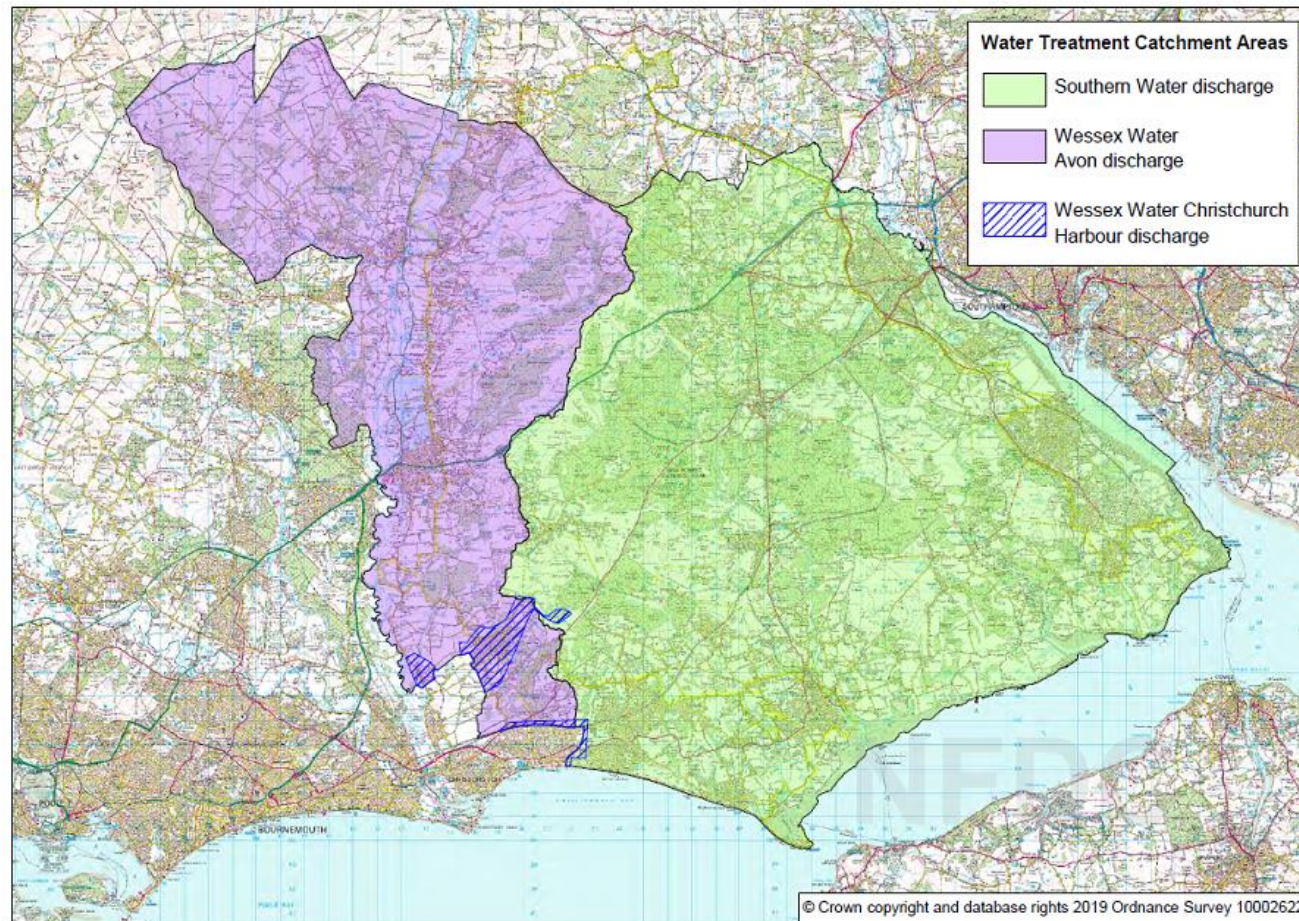

The majority of the National Park is within Southern Water’s catchment area (green shading) and drains into the Solent. This includes the ‘Defined Villages’ in the National Park and all of the Local Plan (2019) housing allocations. The western area of the National Park forms part of the River Avon catchment (purple shading). Detailed catchment mapping is available at <http://environment.data.gov.uk/catchment-planning/>

In addition, we can confirm that the whole of the Test Valley area of the National Park and the vast majority of the Wiltshire area of the National Park are also part of the Southern Water catchment area (green shading) and drain into the Solent.