

Appendix B

FLOOD RISK SUMMARY FOR ALL

SITES

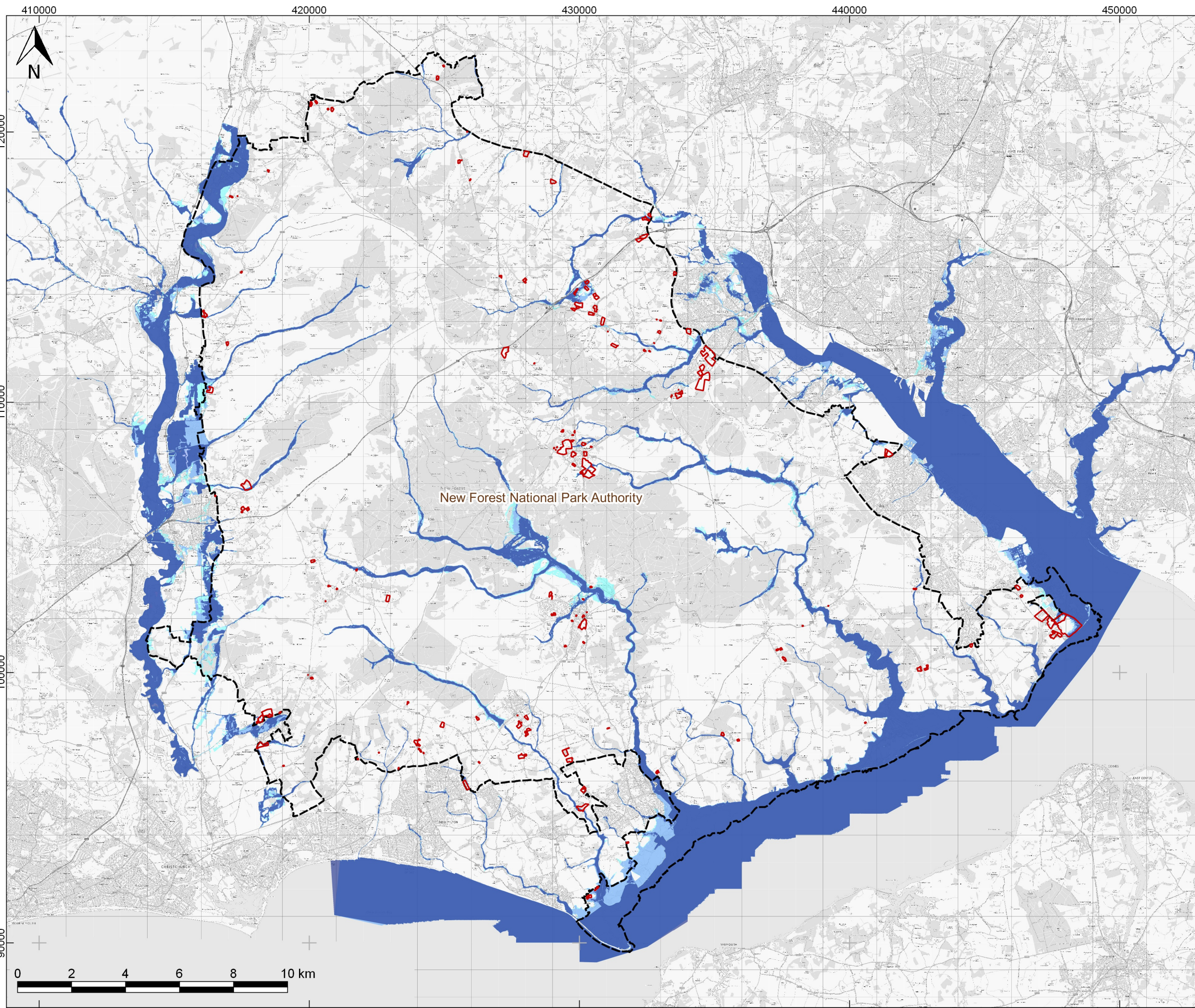



KEY:

- Site Boundaries
- New Forest National Park Authority
- Flood Zone 2
- Flood Zone 3a
- Flood Zone 3b

REV	DATE	DRW	DESCRIPTION	CHK	APP
B	27/06/18	JH	UPDATED SITE BOUNDARIES	MQ	SMB
A	12/06/18	JH	FIRST ISSUE	MQ	SMB

STATUS:
FOR INFORMATION ONLY

wsp

Mountbatten House, Basing View,
Basingstoke, HANTS, RG21 4HJ
Tel: +44 (0) 1256 318 800
Fax: +44 (0) 1256 318 70
www.wsp.com

CLIENT:
FAWLEY WATERSIDE LTD

ARCHITECT:
-

PROJECT:
FAWLEY WATERSIDE

TITLE:
**SFRA DATA OUTPUTS - FLUVIAL /
COASTAL FLOOD ZONES**

DRAWN: JH	CHECKED: MQ	APPROVED: SMB
---------------------	-----------------------	-------------------------

QGIS FILE: 18569-EA-001.qgs	SCALE @A3: 1:135,000	DATE: 27/06/18
--------------------------------	-------------------------	-------------------

PROJECT No: 70018569	DRAWING No: 18569-EA-001	REV: B
--------------------------------	------------------------------------	------------------

Created by: ukv\h001 - 2018-06-27 13:42:01 - \\uk.wspgroup.com\central\data\Projects\70018569\70018569 - Fawley Waterside - Southampton\C Deliverables\FLOODING & COASTAL\F Drawings\01-GIS\Seq12\Data99 Workspace\18569-EA-001.qgs

THE PROPERTY OF THIS DRAWING AND DESIGN IS VESTED IN WSP AND MUST NOT BE COPIED OR REPRODUCED IN ANY WAY WITHOUT THEIR WRITTEN CONSENT
CONTAINS ORDNANCE SURVEY DATA © CROWN COPYRIGHT AND DATABASE RIGHT 2017
ENVIRONMENT AGENCY INFORMATION © ENVIRONMENT AGENCY AND DATABASE RIGHT 2018

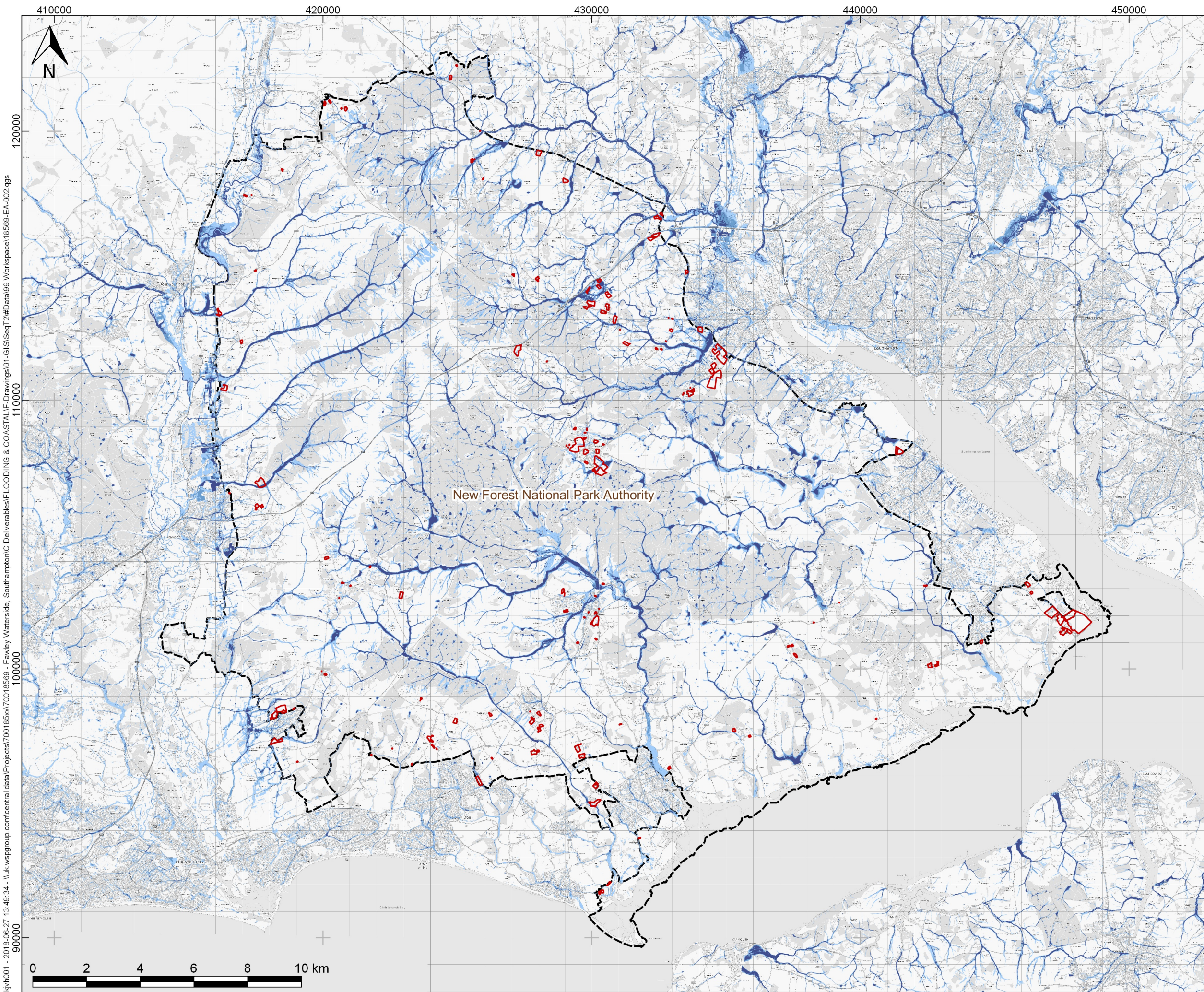

- KEY:**
- Site Boundaries
 - New Forest National Park Authority
 - 3.3% AEP Event (1 in 30 year)
 - 1% AEP Event (1 in 100 year)
 - 0.1% AEP Event (1 in 1000 year)

REV	DATE	DRW	DESCRIPTION	CHK	APP
B	27/06/18	JH	UPDATED SITE BOUNDARIES	MQ	SMB
A	12/06/18	JH	FIRST ISSUE	MQ	SMB

STATUS:
FOR INFORMATION ONLY

wsp

Mountbatten House, Basing View,
Basingstoke, HANTS, RG21 4HJ
Tel: +44 (0) 1256 318 800
Fax: +44 (0) 1256 318 70
www.wsp.com

CLIENT:
FAWLEY WATERSIDE LTD

ARCHITECT:
-

PROJECT:
FAWLEY WATERSIDE

TITLE:
ENVIRONMENT AGENCY RISK OF FLOODING FROM FROM SURFACE WATER

DRAWN: JH	CHECKED: MQ	APPROVED: SMB
---------------------	-----------------------	-------------------------

QGIS FILE: 18569-EA-002.qgs	SCALE @A3: 1:135,000	DATE: 27/06/18
--------------------------------	-------------------------	-------------------

PROJECT No: 70018569	DRAWING No: 18569-EA-002	REV: B
--------------------------------	------------------------------------	------------------

Created by: ukv\h001 - 2018-06-27 13:49:34 - \\uk.wspgroup.com\central_data\Projects\70018569\70018569 - Fawley Waterside - Southampton\Central Data\Drawings\01-GIS\Seq12\Data\99_Workspace\18569-EA-002.qgs

THE PROPERTY OF THIS DRAWING AND DESIGN IS VESTED IN WSP AND MUST NOT BE COPIED OR REPRODUCED IN ANY WAY WITHOUT THEIR WRITTEN CONSENT
CONTAINS ORDNANCE SURVEY DATA © CROWN COPYRIGHT AND DATABASE RIGHT 2018
ENVIRONMENT AGENCY INFORMATION © ENVIRONMENT AGENCY AND DATABASE RIGHT 2018

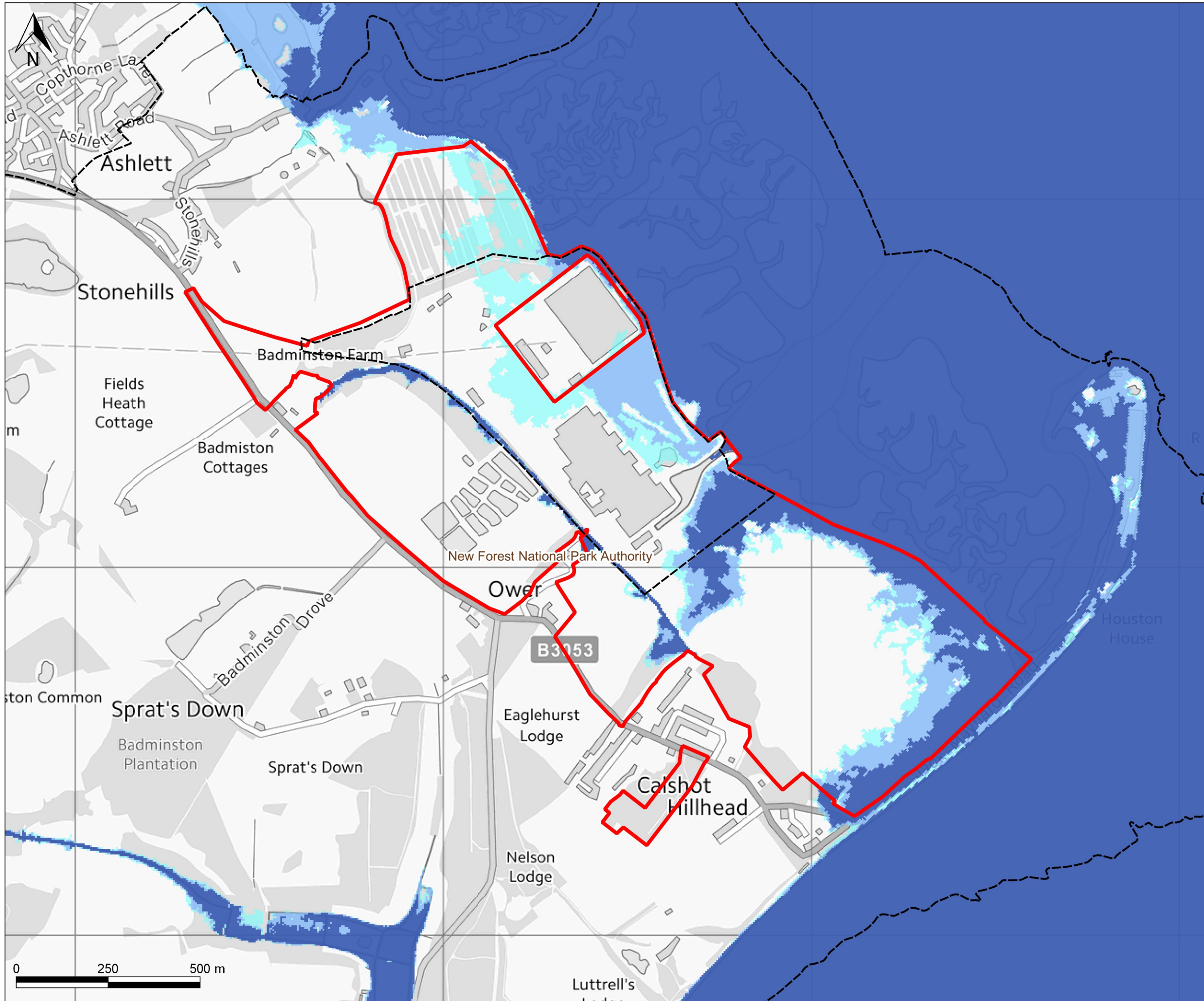

KEY:

- Site Boundary
- New Forest National Park Authority
- Flood Zone 2
- Flood Zone 3a
- Flood Zone 3b

A	12/06/18	JH	FIRST ISSUE	MQ	SMB
REV	DATE	DRW	DESCRIPTION	CHK	APP

STATUS:
FOR INFORMATION ONLY

wsp

Mountbatten House, Basing View,
Basingstoke, HANTS, RG21 4HJ
Tel: +44 (0) 1256 318 800
Fax: +44 (0) 1256 318 70
www.wsp.com

CLIENT:
FAWLEY WATERSIDE LTD

ARCHITECT:
-

PROJECT:
FAWLEY WATERSIDE

TITLE:
**SFRA DATA OUTPUTS - FLUVIAL /
COASTAL FLOOD ZONES AT
FAWLEY WATERSIDE**

DRAWN: JH	CHECKED: MQ	APPROVED: SMB
---------------------	-----------------------	-------------------------

QGIS FILE: 18569-EA-003.gqs	SCALE @A3: 1:10,000	DATE: 12/06/18
--------------------------------	------------------------	-------------------

PROJECT No: 70018569	DRAWING No: 18569-EA-003	REV: A
--------------------------------	------------------------------------	------------------

Created by: ukv\h001 - 2018-06-12 15:31:50 - \\uk.wspgroup.com\central\data\Projects\70018569\70018569 - Fawley Waterside - Southampton\GIS\Drawings\01-GIS\Seq\2#Data\99-Workspaces\18569-EA-004.ggs

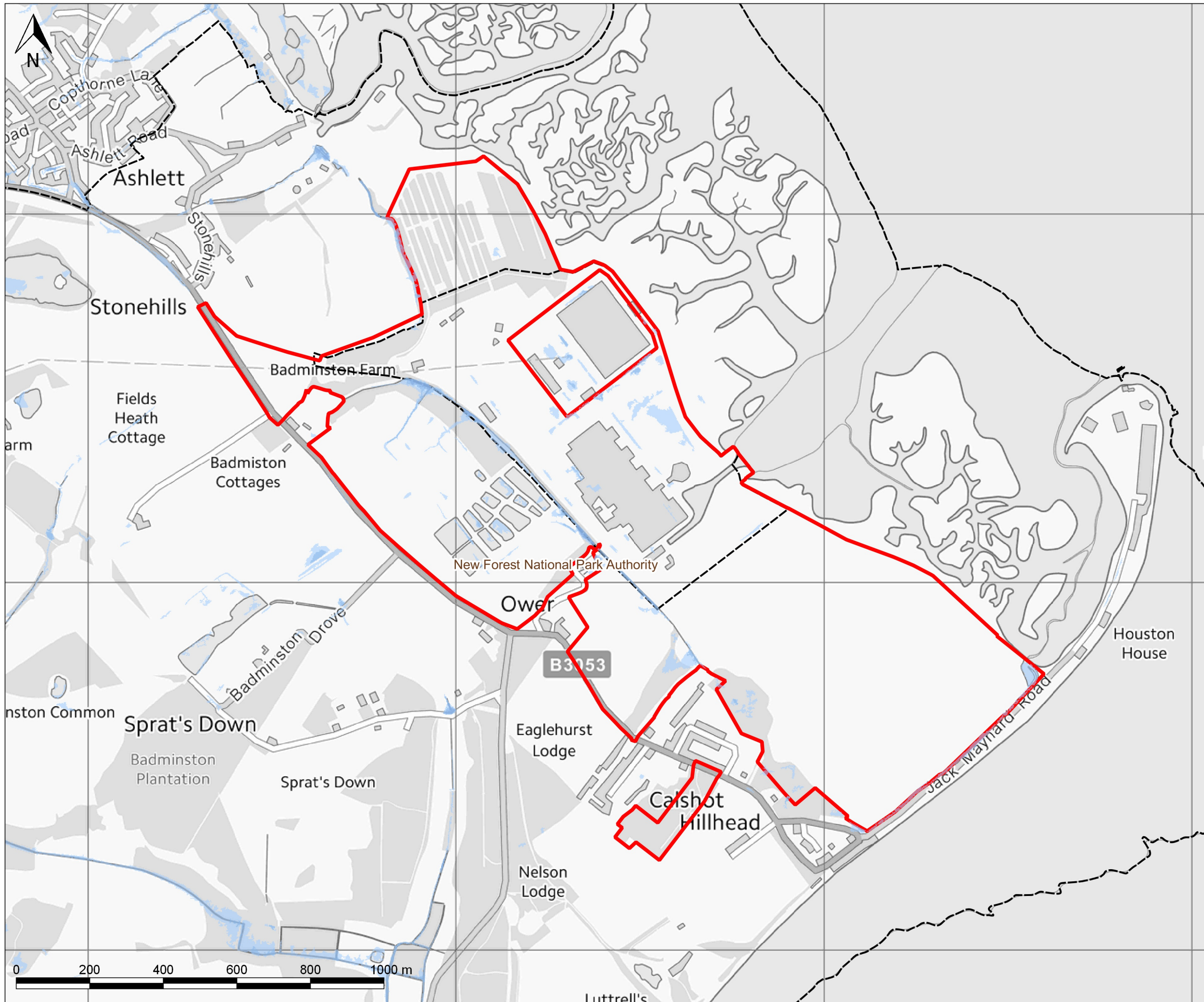

KEY:

- Site Boundary
- New Forest National Park Authority
- 3.3% AEP Event (1 in 30 year)
- 1% AEP Event (1 in 100 year)
- 0.1% AEP Event (1 in 1000 year)

A	12/06/18	JH	FIRST ISSUE	MQ	SMB
REV	DATE	DRW	DESCRIPTION	CHK	APP

STATUS:
FOR INFORMATION ONLY

wsp

Mountbatten House, Basing View,
Basingstoke, HANTS, RG21 4HJ
Tel: +44 (0) 1256 318 800
Fax: +44 (0) 1256 318 70
www.wsp.com

CLIENT:
FAWLEY WATERSIDE LTD

ARCHITECT:
-

PROJECT:
FAWLEY WATERSIDE

TITLE:
ENVIRONMENT AGENCY RISK OF FLOODING FROM FROM SURFACE WATER

DRAWN: JH	CHECKED: MQ	APPROVED: SMB
---------------------	-----------------------	-------------------------

QGIS FILE: 18569-EA-004.ggs	SCALE @A3: 1:10,000	DATE: 12/06/18
--------------------------------	------------------------	-------------------

PROJECT No: 70018569	DRAWING No: 18569-EA-004	REV: A
--------------------------------	------------------------------------	------------------

THE PROPERTY OF THIS DRAWING AND DESIGN IS VESTED IN WSP AND MUST NOT BE COPIED OR REPRODUCED IN ANY WAY WITHOUT THEIR WRITTEN CONSENT
CONTAINS ORDNANCE SURVEY DATA © CROWN COPYRIGHT AND DATABASE RIGHT 2018
ENVIRONMENT AGENCY INFORMATION © ENVIRONMENT AGENCY AND DATABASE RIGHT 2018