

# Appendix A

LOCATION PLANS

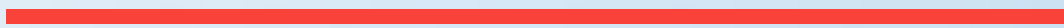

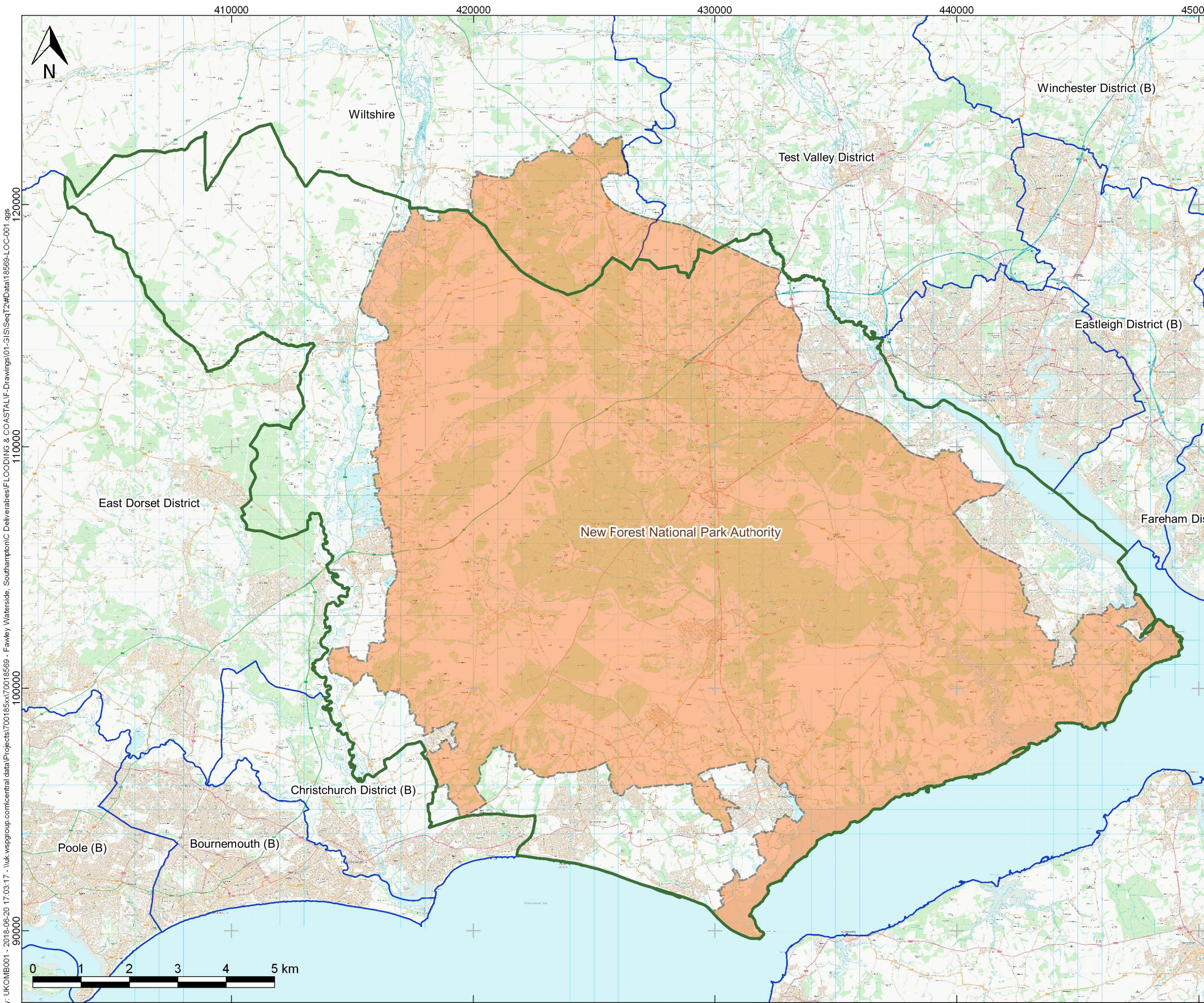

**KEY:**

	New Forest District Council
	New Forest National Park Authority
	District Borough Unitary Region

REV	DATE	DRW	DESCRIPTION	CHK	APP
B	20/06/18	OB	REVISED TITLE	MQ	SMB
A	30/05/18	JH	FIRST ISSUE	MQ	SMB

STATUS:  
**FOR INFORMATION ONLY**



Mountbatten House, Basing View,  
Basingstoke, HANTS, RG21 4HJ  
Tel: +44 (0) 1256 318 800  
Fax: +44 (0) 1256 318 70  
www.wsp.com

CLIENT:  
**FAWLEY WATERSIDE LTD**

ARCHITECT:  
-

PROJECT:  
**FAWLEY WATERSIDE**

TITLE:  
**NEW FOREST NATIONAL PARK BOUNDARY**

DRAWN:	CHECKED:	APPROVED:
--------	----------	-----------

QGIS FILE: 18569-LOC-001.qgs	SCALE @A3: 1:150,000	DATE: 20/06/18
---------------------------------	-------------------------	-------------------

PROJECT No: <b>70018569</b>	DRAWING No: <b>18569-LOC-001</b>	REV: <b>B</b>
--------------------------------	-------------------------------------	------------------

Created by: UKOMB001 - 2018-06-20 17:03:17 - I:\uk.wspgroup.com\central\_data\Projects\70018569\70018569 - Fawley Waterside - Southampton\IC Deliverables\FLOODING & COASTAL\F-Drawings\01-31S\SeqT2#Data\18569-LOC-001.qgs

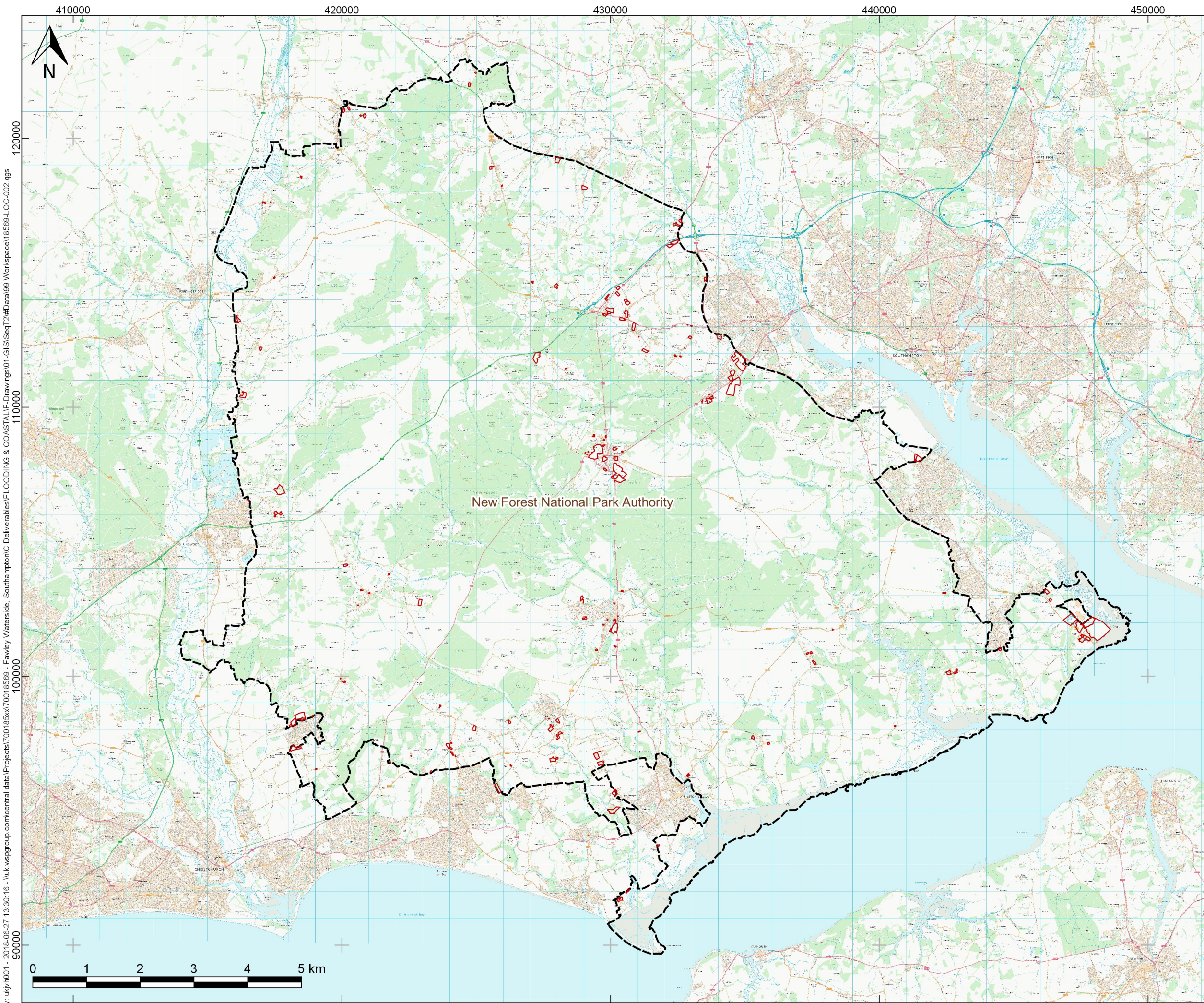

**KEY:**  
 New Forest National Park Authority  
 Site Boundaries

Created by: ukv\h001 - 2018-06-27 13:30:16 - \\uk.wspgroup.com\central\_data\Projects\70018569\70018569\Drawings\01-GIS\Seq12\Data99\_Workspace\18569-LOC-002.qgs

REV	DATE	DRW	DESCRIPTION	CHK	APP
B	27/06/18	JH	UPDATED SITE BOUNDARIES	MQ	SMB
A	12/06/18	JH	FIRST ISSUE	MQ	SMB

STATUS:  
**FOR INFORMATION ONLY**

**wsp**

Mountbatten House, Basing View,  
 Basingstoke, HANTS, RG21 4HJ  
 Tel: +44 (0) 1256 318 800  
 Fax: +44 (0) 1256 318 70  
 www.wsp.com

CLIENT:  
**FAWLEY WATERSIDE LTD**

ARCHITECT:  
 -

PROJECT:  
**FAWLEY WATERSIDE**

TITLE:  
**POTENTIAL SITE ALLOCATION BOUNDARIES**

DRAWN: <b>JH</b>	CHECKED: <b>MQ</b>	APPROVED: <b>SMB</b>
QGIS FILE: 18569-LOC-002.qgs	SCALE @A3: <b>1:135,000</b>	DATE: <b>27/06/18</b>
PROJECT No: <b>70018569</b>	DRAWING No: <b>18569-LOC-002</b>	REV: <b>B</b>

Created by: ukv\h001 - 2018-06-12 14:41:39 - \\uk.wspgroup.com\central\data\Projects\70018569-18569-LOC-003 - Fawley Waterside - Southampton\IC Deliverables\FLOODING & COASTAL\F-Drawings\01-GIS\Seq12\#Data\99 Workspace\18569-LOC-003.qgs

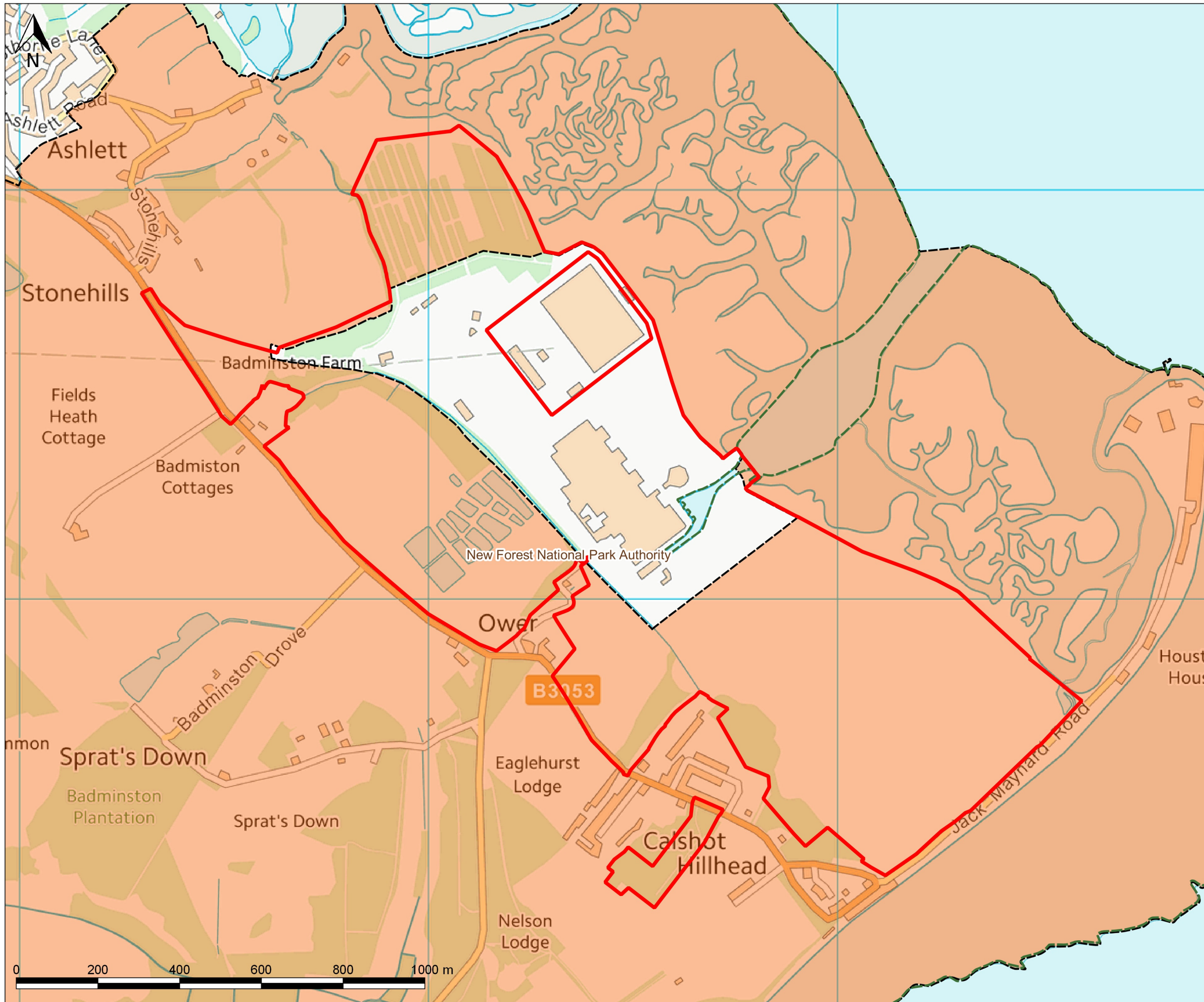

**KEY:**

- Site Boundary
- New Forest National Park Authority
- New Forest District Council

A	12/06/18	JH	FIRST ISSUE	MQ	SMB
REV	DATE	DRW	DESCRIPTION	CHK	APP

STATUS:  
**FOR INFORMATION ONLY**

**wsp**

Mountbatten House, Basing View,  
Basingstoke, HANTS, RG21 4HJ  
Tel: +44 (0) 1256 318 800  
Fax: +44 (0) 1256 318 70  
www.wsp.com

CLIENT:  
**FAWLEY WATERSIDE LTD**

ARCHITECT:  
-

PROJECT:  
**FAWLEY WATERSIDE**

TITLE:  
**FAWLEY WATERSIDE SITE LOCATION**

DRAWN: <b>JH</b>	CHECKED: <b>MQ</b>	APPROVED: <b>SMB</b>
---------------------	-----------------------	-------------------------

QGIS FILE: 18569-LOC-003.qgs	SCALE @A3: <b>1:9,000</b>	DATE: <b>12/06/18</b>
---------------------------------	------------------------------	--------------------------

PROJECT No: <b>70018569</b>	DRAWING No: <b>18569-LOC-003</b>	REV: <b>A</b>
--------------------------------	-------------------------------------	------------------

Created by: ukvjh001 - 2018-06-12 14:43:51 - \\uk.wspgroup.com\central\data\Projects\70018569 - Fawley Waterside - Southampton\18569-LOC-004.qgs

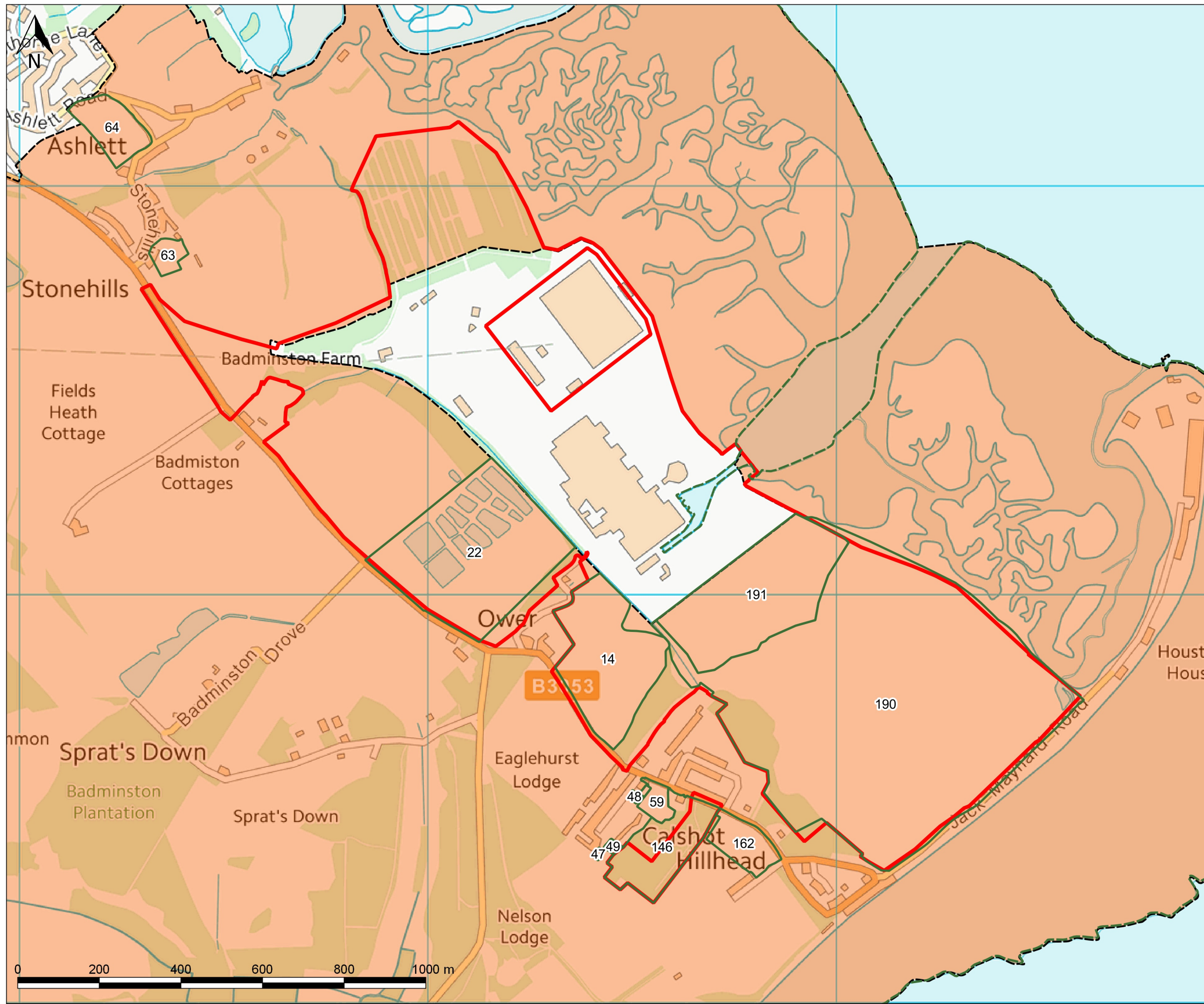

**KEY:**

- Fawley Waterside Site Boundary
- Site Boundaries
- New Forest National Park Authority
- New Forest District Council

A	12/06/18	JH	FIRST ISSUE	MQ	SMB
REV	DATE	DRW	DESCRIPTION	CHK	APP

STATUS:  
**FOR INFORMATION ONLY**

**wsp**

Mountbatten House, Basing View,  
Basingstoke, HANTS, RG21 4HJ  
Tel: +44 (0) 1256 318 800  
Fax: +44 (0) 1256 318 70  
www.wsp.com

CLIENT:  
**FAWLEY WATERSIDE LTD**

ARCHITECT:  
-

PROJECT:  
**FAWLEY WATERSIDE**

TITLE:  
**FAWLEY WATERSIDE SITE LOCATION AND SITE BOUNDARIES**

DRAWN: <b>JH</b>	CHECKED: <b>MQ</b>	APPROVED: <b>SMB</b>
---------------------	-----------------------	-------------------------

QGIS FILE: 18569-LOC-004.qgs	SCALE @A3: 1:9,000	DATE: 12/06/18
---------------------------------	-----------------------	-------------------

PROJECT No: <b>70018569</b>	DRAWING No: <b>18569-LOC-004</b>	REV: <b>A</b>
--------------------------------	-------------------------------------	------------------

THE PROPERTY OF THIS DRAWING AND DESIGN IS VESTED IN WSP AND MUST NOT BE COPIED OR REPRODUCED IN ANY WAY WITHOUT THEIR WRITTEN CONSENT  
CONTAINS ORDNANCE SURVEY DATA © CROWN COPYRIGHT AND DATABASE RIGHT 2017