

# **New Forest Inclosures Forest Design Plan 2017 - 2027**

New Forest Consultative Panel  
Update and Consultation Review

02 March 2017

John Stride  
Planning & Environment Manager  
Forestry Commission

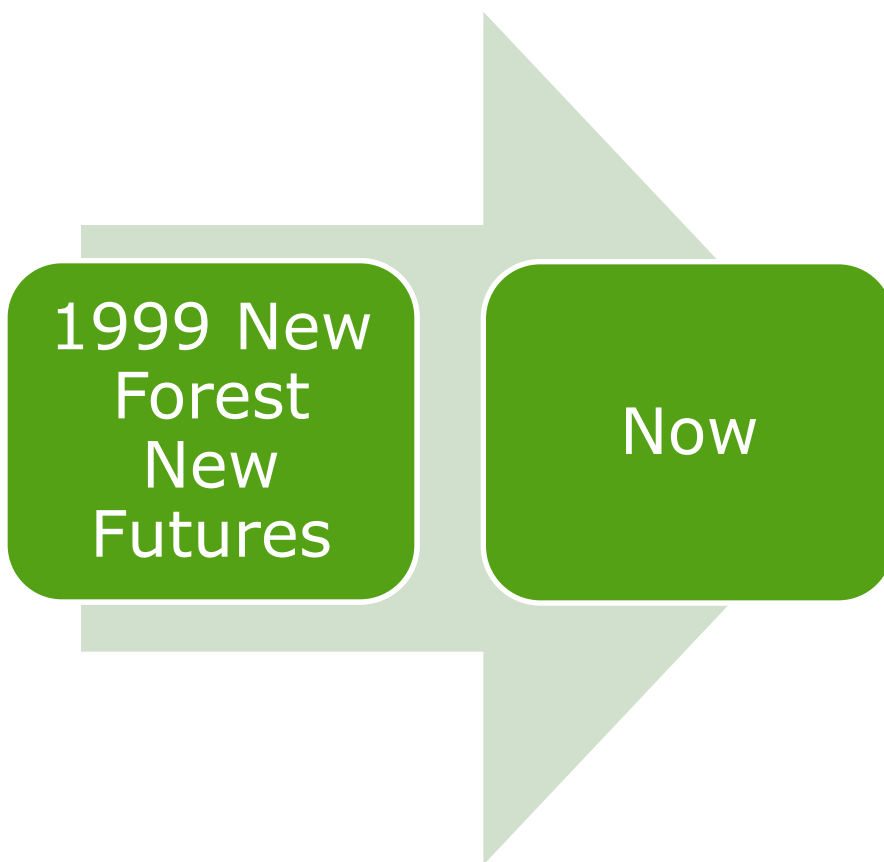

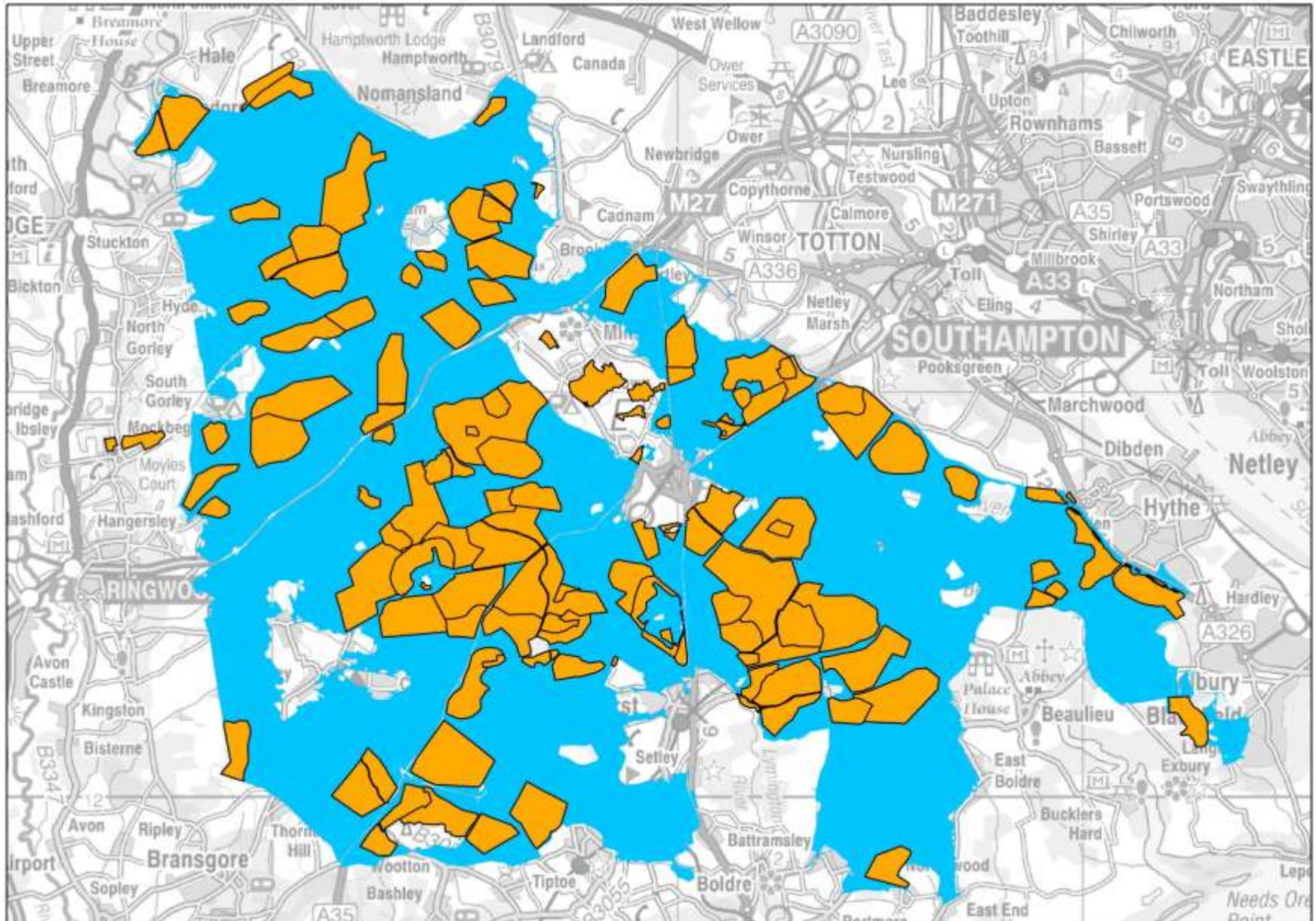

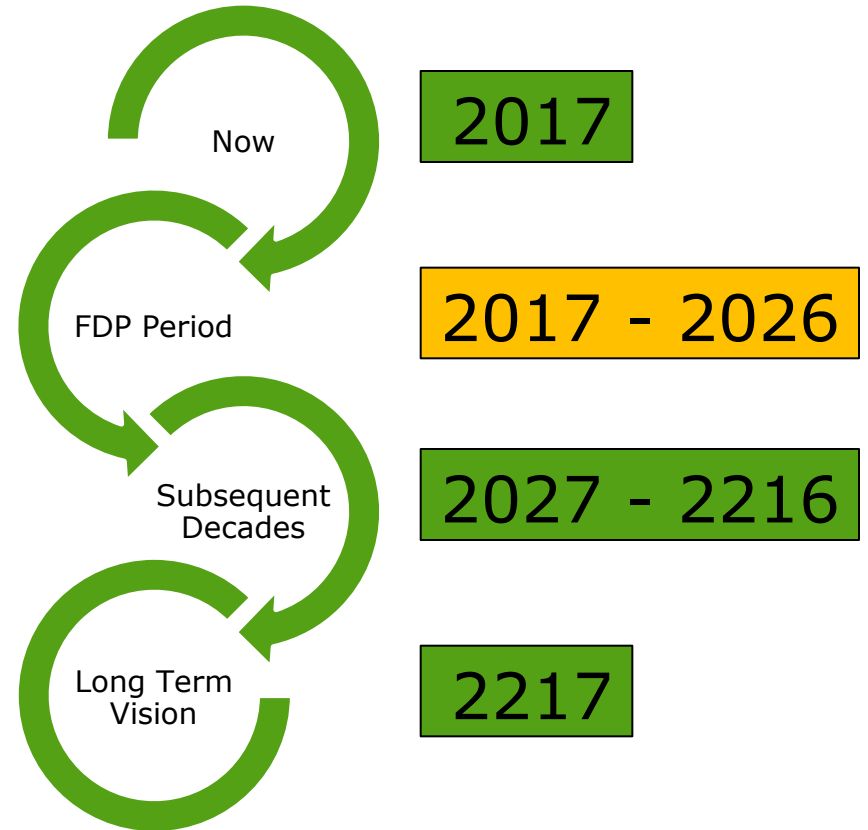
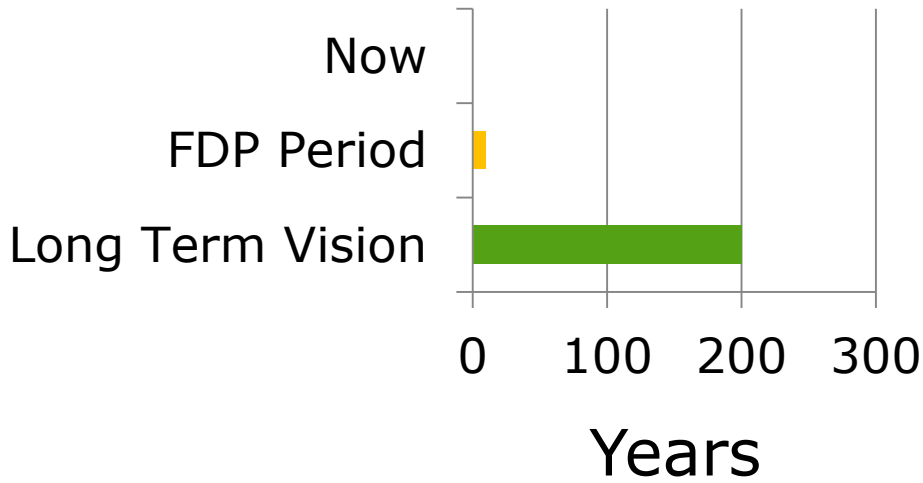

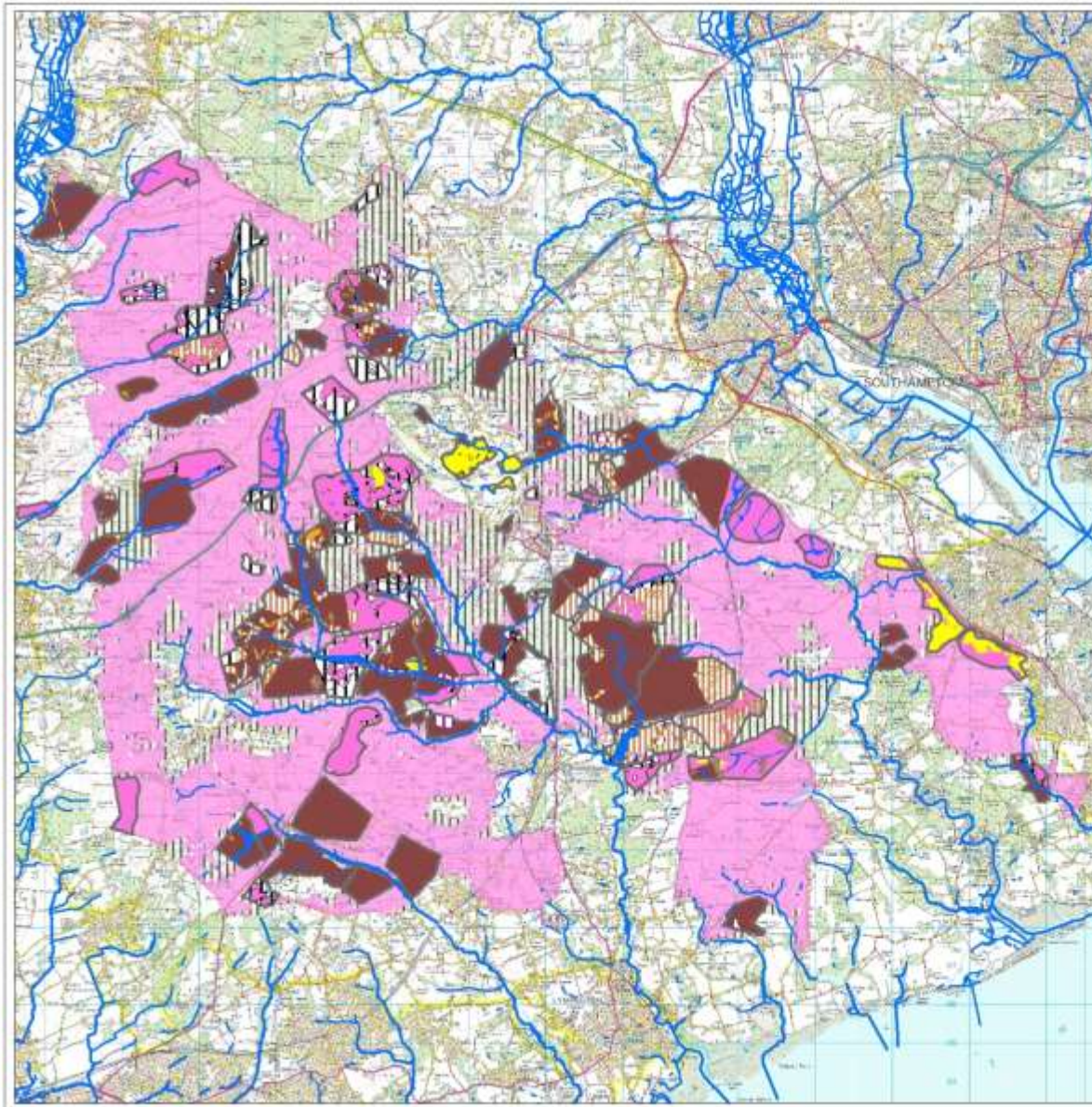

**New Forest Inclosures  
Forest Design Plan**



**200 Year Vision**

Illustrates the structure of the Inclosures in 200 years.

**Legend**

-  FDP Unit Boundary
-  Buildings
-  Car Park
-  Open Forest Habitats
-  Enclosed Open Forest Habitats
-  Native Woodland
-  Grazed Native Woodland
-  Mixed Woodland
-  Open water
-  Pre-inclosure / Natural Reserve Woodland
-  Coppice with Standards
-  Riverine Habitat
-  Scrub Mosaic
-  Arboretum
-  Primary River
-  Secondary River

1:70,700

Date: 08/03/2016

@ A2

© Crown copyright  
and database right [2016]  
Ordnance Survey [100021242]







May require some thinning – but for specific ‘structural’ objectives

May require some fencing changes in the future to make full connection



May just need to be left to its own devices.

- In line with SAC / SSSI designations;
- Fulfilment of programme committed through previous FDPs
- Additional areas identified to 'connect' heathlands and where soil type makes it unsuitable for native woodland.









Seeding  
conifer  
following  
clearfell for  
open habitat



Can require significant investment to 'clean out' seed trees after felling

Implemented through clear-felling at economic maturity

Once open, becomes part of the Open Forest





## Overview

Forest Plans define the long term (usually 50 to 100 years) vision for a woodland or a collection of woodlands and set out how management will move towards achieving this vision over the next 10 to 30 years.

The Forest Plan sets objectives for the woodland, taking into account requirements from the policy framework, local issues and outcomes from stakeholder consultations.

The document and maps will be available to download from 11th April for 12 weeks.

**Closed 4 Jul 2016**

Opened 11 Apr 2016

Results expected 25 Jul 2016

Feedback expected 29 Aug 2016

### Contact

John Stride

(Planning & Environment  
Manager - South Forest  
District)

General  
Wider  
Enquiries

Nature

Working  
Forest

Site  
Planning

## Response Categories

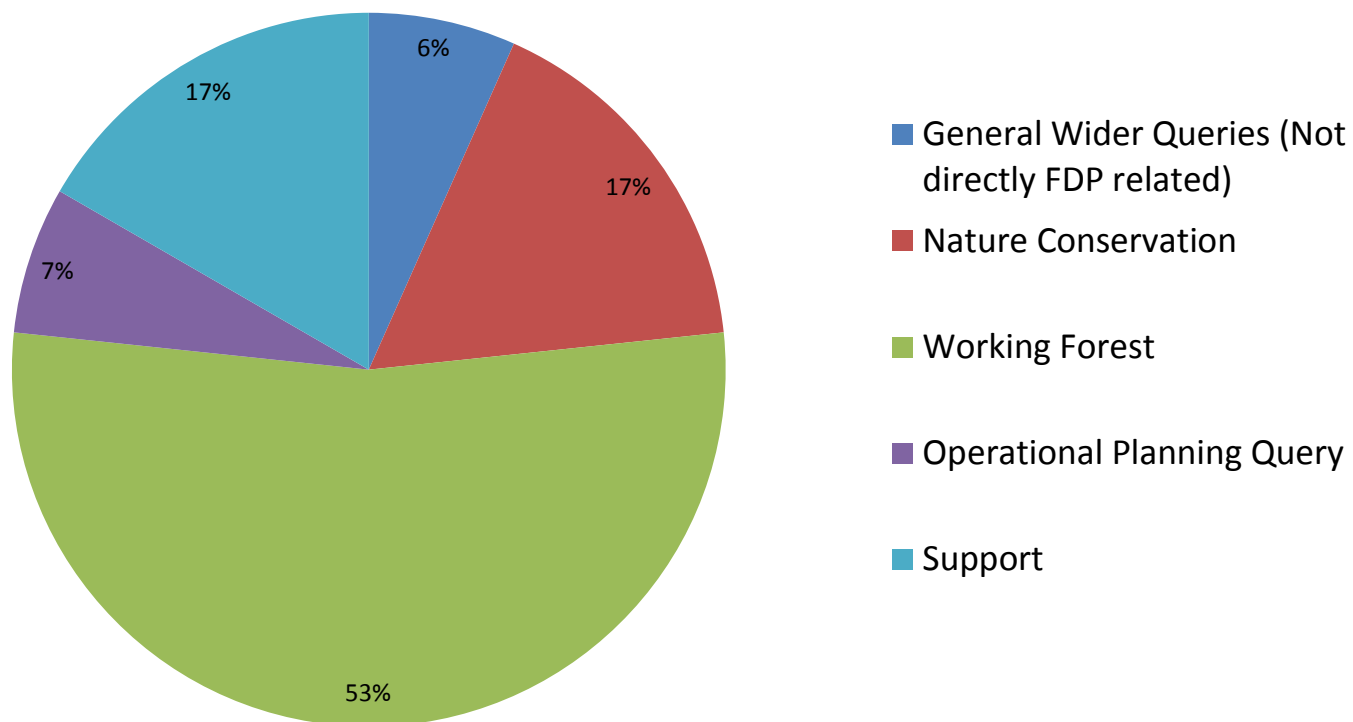

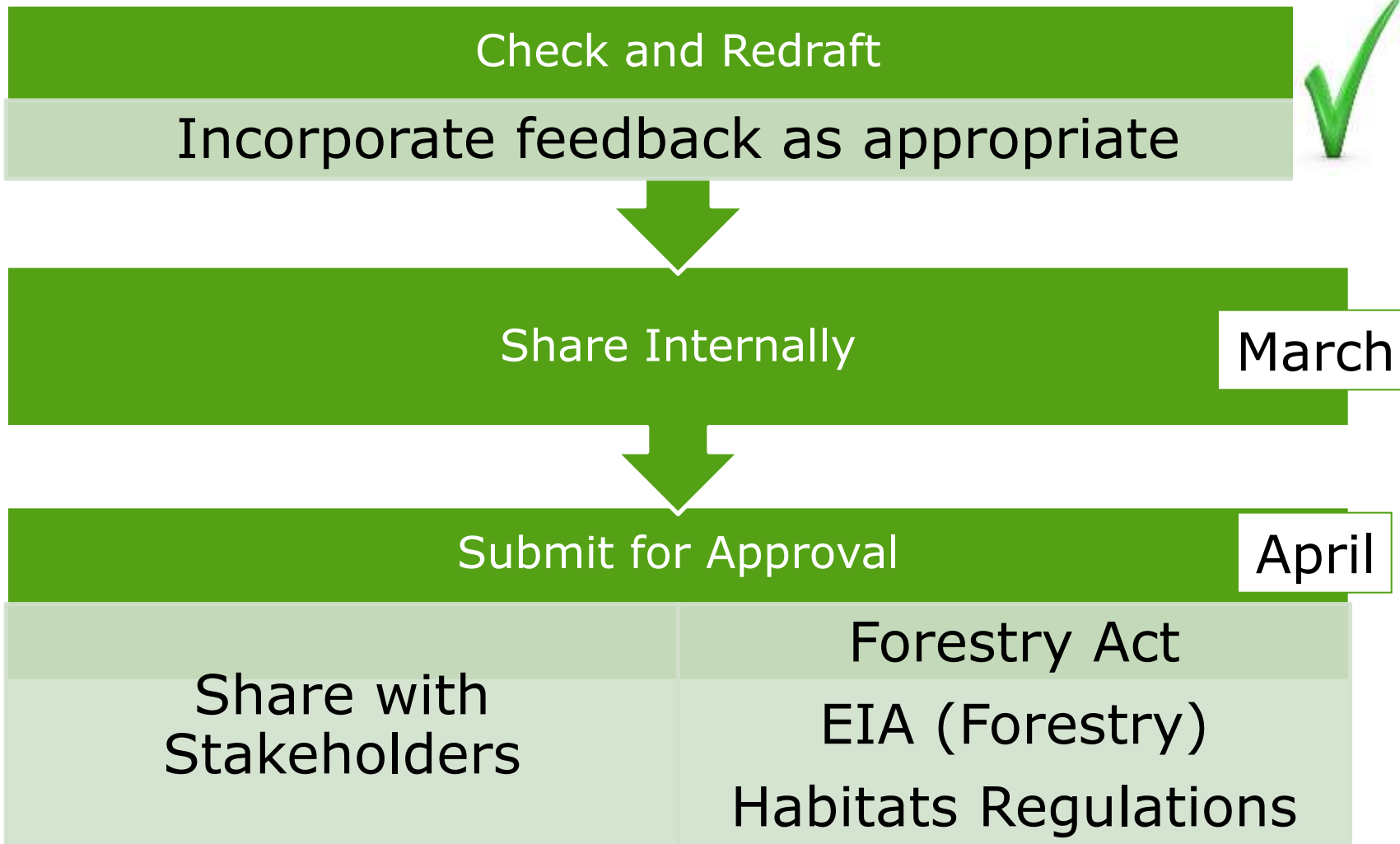



# Any Questions?