

Forest North East Character Areas

- | | | |
|---|------------|------------------------------------|
| A: Copythorne | B: Winsor | C: Dispersed farms and arable land |
| D: Netley Marsh | E: Bartley | F: Woodlands |
| G: Historic edge of forest encroachment | | |

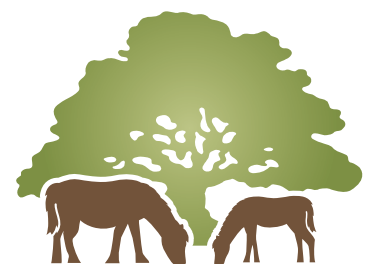
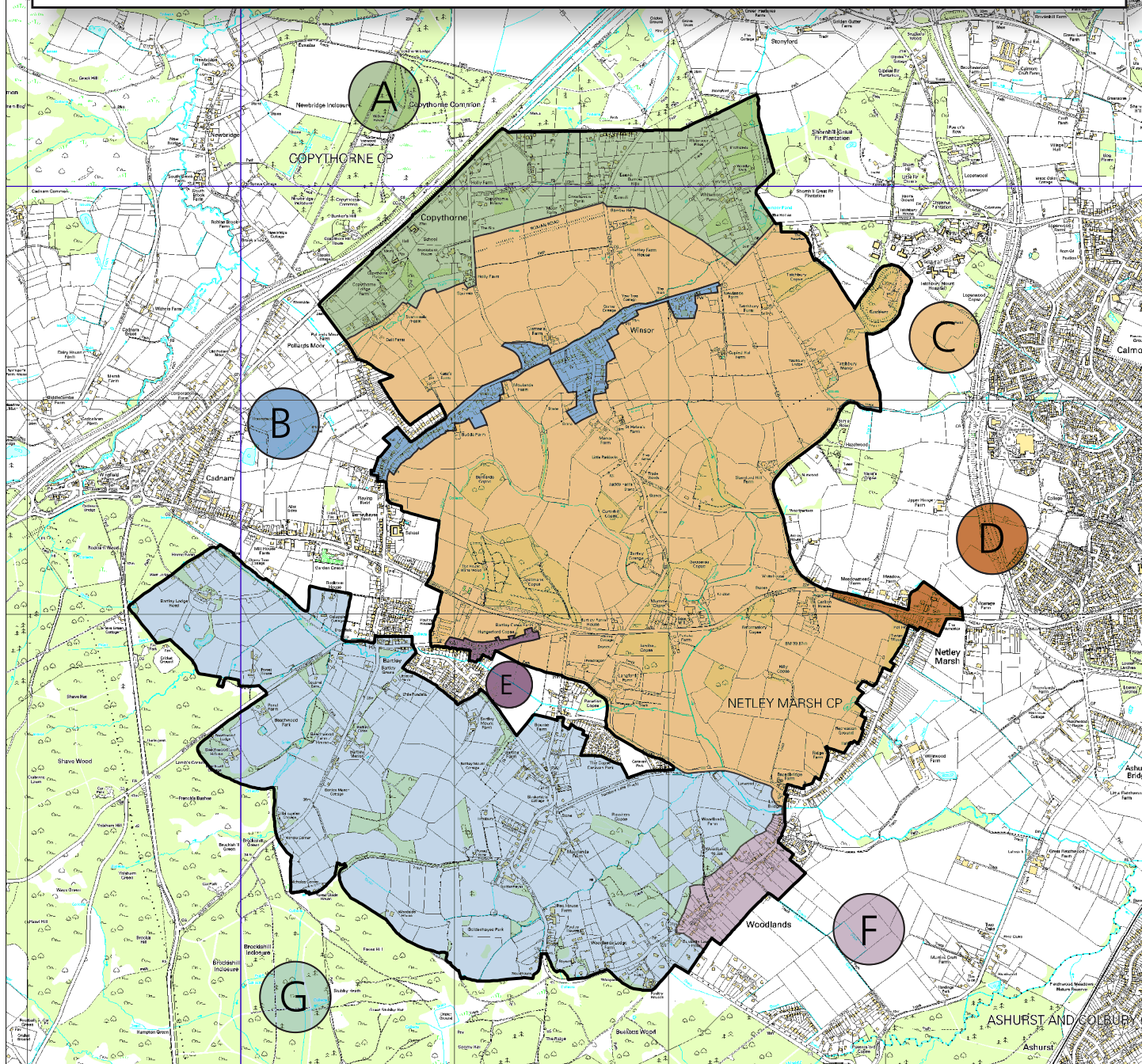

**NEW FOREST
NATIONAL PARK**

New Forest National Park Authority
South Efford House
Milford Road
Everton
SO41 0JD

Tel: 01590 646600
Fax: 01590 646666

Date: 06:03:08

© Crown copyright. All rights reserved
New Forest National Park Authority.
Licence no. 1000114703 2008

**Forest North East
Conservation Area**

Not to Scale

