

- A: Gales Green and the northern entrance to Lyndhurst
- B: Forest Gardens
- C: Victorian and Edwardian development on Romsey Road and Empress Road
- D: High Street
- E: Historic settlement core and dispersed adjacent development
- F: Central backland development
- G: Development on eastern side of Shrubbs Hill Road
- H: Goose Green
- I: Appletree Court
- J: Bolton's Bench and environs
- K: Eastern entrance into High Street
- L: Victorian and Edwardian development on Southampton Road, Queen's Road and Prince's Crescent



**NEW FOREST NATIONAL PARK**

New Forest National Park Authority  
 South Efford House  
 Milford Road  
 Everton  
 SO41 0JD  
 Tel: 01590 646600  
 Fax: 01590 646666

Date: 15:09:08  
 © Crown copyright. All rights reserved  
 New Forest National Park Authority.  
 Licence no. 1000114703 2008

**Lyndhurst Character Areas**

A	E	I
B	F	J
C	G	K
D	H	L

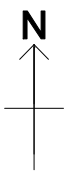

**SCALE: 1:7500**