

NEW FOREST NATIONAL PARK

New Forest National Park Authority
 South Efford House
 Milford Road
 Everton
 SO41 0JD

Tel: 01590 646600
 Fax: 01590 646666

Date: 23:04:09

Conservation Area Review Ashlett Proposed Boundary

- Proposed Inclusion
- Unchanged Area
- National Park Boundary

SCALE: 1:4000

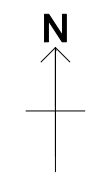

© Crown copyright. All rights reserved
 New Forest National Park Authority.
 Licence no. 1000114703 2009