

NATIONAL PARK AUTHORITY MEMBERS, ORGANISATIONAL AND COMMITTEE STRUCTURE

Members

There are twenty one members of the New Forest National Park Authority and one vacancy. Twelve are appointed by local county and district councils. The Secretary of State for Environment Food and Rural Affairs appoints ten. Of these, six are appointed as representatives of the 'national' interest and four as representatives of parishes in the National Park. Members are responsible for setting policies and priorities, ensuring efficient and effective use of resources and that money is well spent. It is their job to represent the interests of the National Park and to balance out any conflicting pressures.

County and district council members

David Harrison	(Hampshire County Council)
Tony Gentle	(Test Valley Borough Council)
Edward Heron	(Hampshire County Council)
Maureen Holding	(New Forest District Council)
Julian Johnson	(Wiltshire Council) *
Keith Mans	(Hampshire County Council)
Leo Randall	(Wiltshire Council) *
Alan Rice	(Hampshire County Council)
Barry Rickman	(New Forest District Council)
Stan Wade	(New Forest District Council)
Alan Weeks	(Hampshire County Council)
Pat Wyeth	(New Forest District Council)

* To be confirmed on 24 June

Secretary of State Appointees

Parish members

Jeremy Heron
Clive Maton
Bob Morris
John Sanger

National interest

Clive Chatters
Peter Frost
Roger Heape
Ted Johnson OBE
Vicky Myers
John Pemberton

Pen portraits and photographs of the members can be found on the Authority's website at:
www.newforestnpa.gov.uk/index/aboutus/members.htm

ORGANISATIONAL STRUCTURE (as at 1 June 2009)

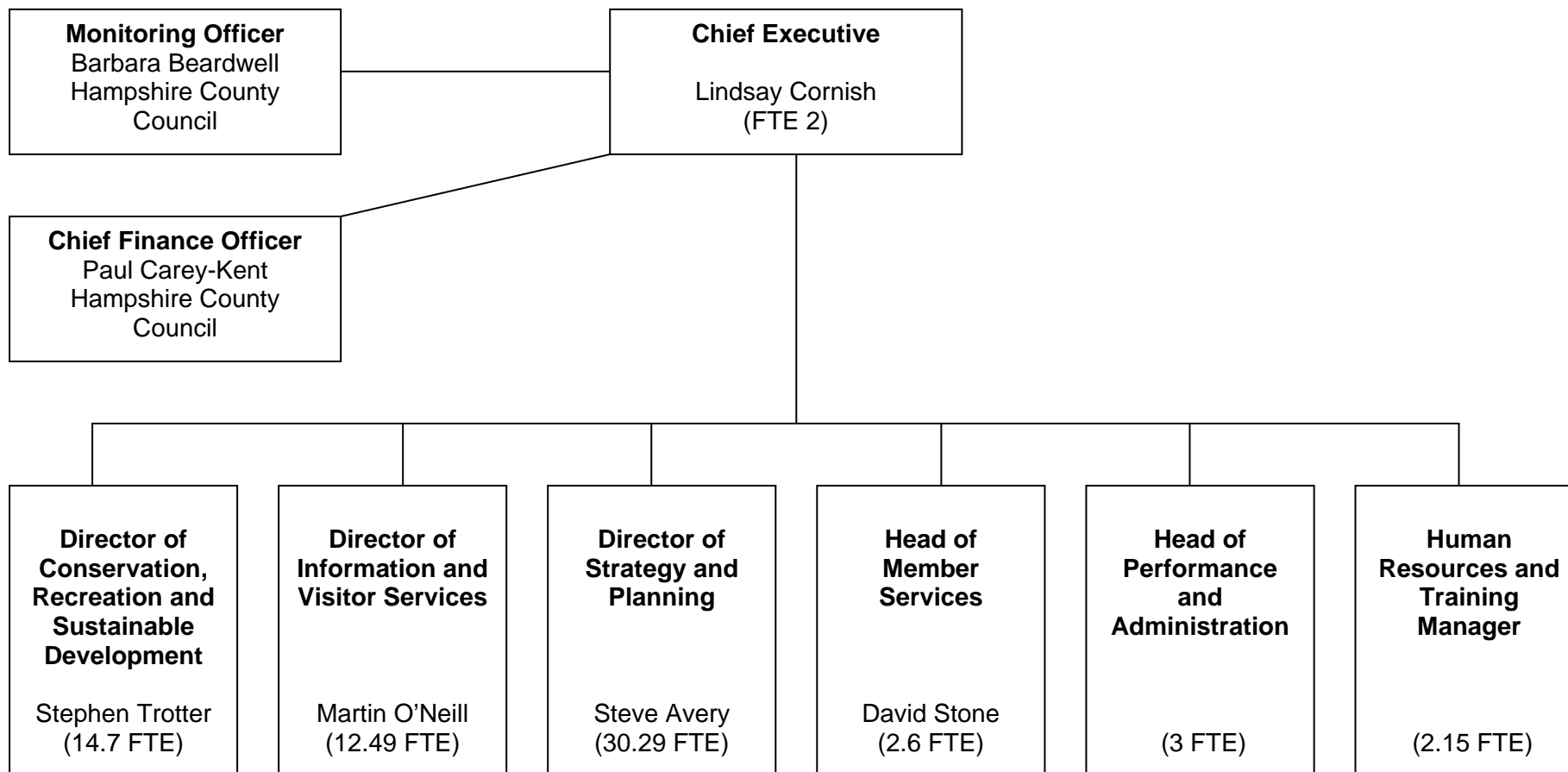

FTE = full time equivalent

The Authority employed 72 staff (67.23 FTE) on 1 June 2009

There are two posts (1.6 FTE) that are externally funded and are not included in the above figures

TO BE UPDATED *

NEW FOREST NATIONAL PARK AUTHORITY COMMITTEE STRUCTURE

