



# NEW FOREST NATIONAL PARK

New Forest National Park Authority  
 South Efford House  
 Milford Road  
 Everton  
 SO41 0JD

Tel: 01590 646600  
 Fax: 01590 646666

Date: 07:04:09

## Conservation Area Review Brockenhurst Proposed Boundary

- Proposed Inclusion
- Unchanged Area
- Proposed exclusion  
(from consultation proposal)

**SCALE: 1:8000**

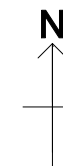

© Crown copyright. All rights reserved  
 New Forest National Park Authority.  
 Licence no. 1000114703 2009

